

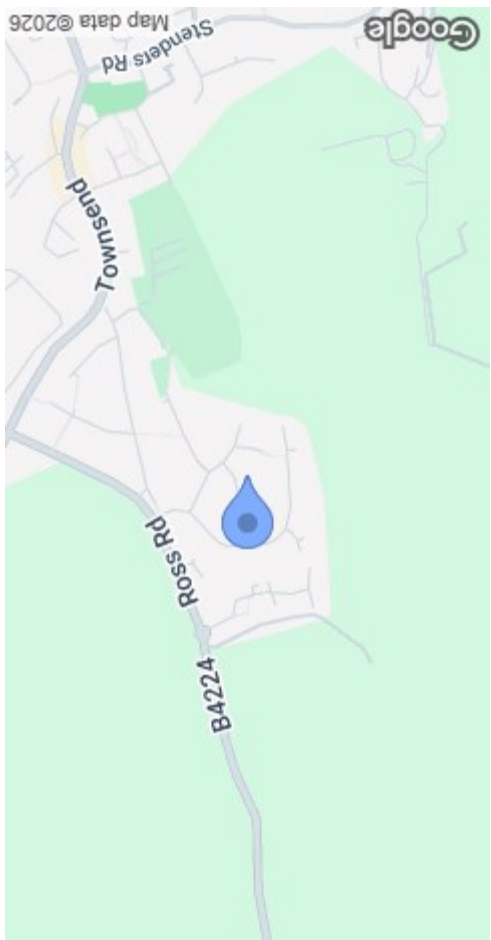

MISREPRESENTATION DISCLAIMER
 All reasonable steps have been taken with the preparation of these particulars but complete accuracy cannot be guaranteed. If there is any point which is of particular importance to you, please obtain professional confirmation. Alternatively, where possible we will be pleased to check the information for you. These particulars do not constitute a contract or part of a contract. All measurements quoted are approximate. The fixtures, fittings and appliances have not been tested and therefore no guarantee can be given that they are in working order. Any drawings, sketches or plans are provided for illustrative purposes only and are not to scale. All photographs are reproduced for general information and it cannot be inferred that any items shown are included in the sale.

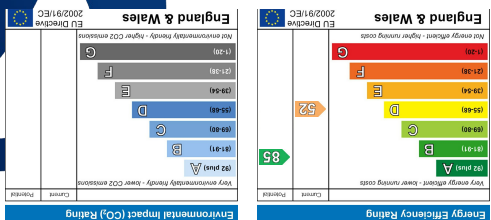

37 Hollywell Road
 Mitcheldean GL17 0DL

£1,000 Per Calendar Month

Mitcheldean is a small town located in the Forest of Dean district of Gloucestershire, England. It is situated in the northern part of the Forest of Dean, approximately 8 miles (13 kilometres) west of the city of Gloucester.

Mitcheldean is known for its historic charm and its location within the beautiful countryside of the Forest of Dean. The town has a rich history, and evidence of its past can be seen in the architecture of its buildings. The 13th-century church of St. Michael and All Angels, for example, is a notable landmark in Mitcheldean.

The town features a range of amenities to serve its residents. These include local shops, pubs, a primary school, the Ofsted Outstanding secondary school Dene Magna, a library, and a community centre. The town hosts various events throughout the year, including festivals and markets.

Mitcheldean is also a gateway to the natural wonders of the Forest of Dean. The area offers opportunities for outdoor activities such as walking, cycling, and exploring the woodland trails. Nearby attractions like the Clearwell Caves and Puzzlewood add to the charm of the region.

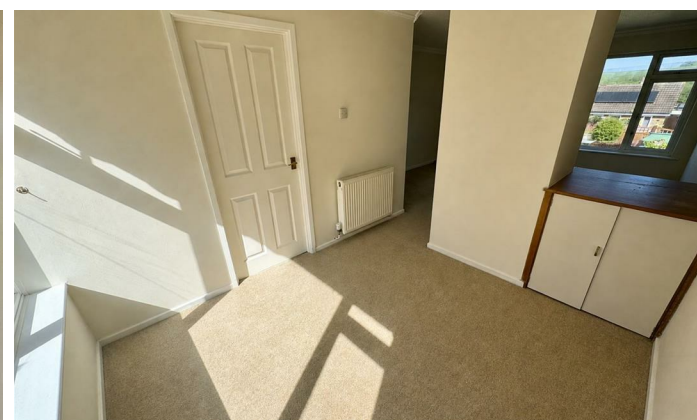
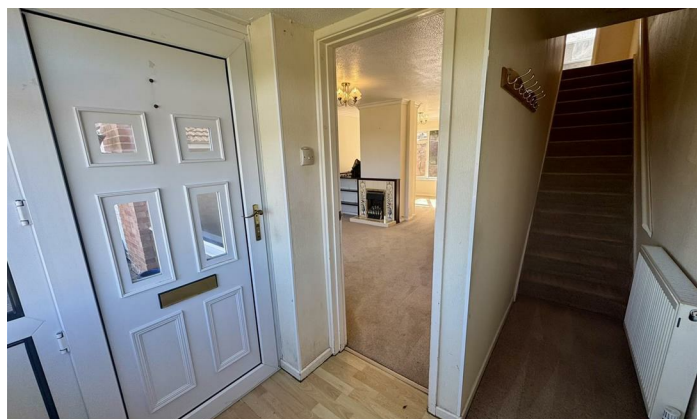

AVAILABLE NOW!

PRICE AND OTHER INFORMATION

Rent £1,000
Deposit £1,153.00 - 5 weeks rental amount
Holding Deposit £230.00 - 1 weeks rental amount
Minimum Income/Earnings £30,000

Please note all applications are subject to earnings / income verification additional information maybe required in the case of self employment applications. If self employed you will need to have been trading for at least 3 years and be able to provide confirmation of earnings for at least the last 2 years. Applications are also subject to credit reference agency checks please be aware that any issues in your credit past may hinder your ability to proceed.

ACCOMMODATION

Upstairs there are three bedrooms two of which have built in storage and a bathroom with shower over the bath. Outside is garden space at the front & rear, garage and off road parking for a few vehicles.

ENERGY RATING

52/E

COUNCIL TAX BAND

Forest Of Dean District Council Tax Band B

BROADBAND AND MOBILE

Note any prospective tenants are advised to complete their own research and checks to ensure that the Broadband and Mobile coverage to the property are suited to their individual needs and circumstances.

Broadband - The speeds indicated are the fastest estimated speeds

predicted by the network operator(s) providing services in this area. Actual service availability at a property or speeds received may be different.

Broadband - Standard: 6 Mbps, Ultrafast: 53 Mbps, Ultrafast: 1800 Mbps

<https://checker.ofcom.org.uk/en-gb/broadband-coverage#pc=g1170dl&uprn=100120448501>

Mobile - EE, Three, O2, Vodafone

<https://www.ofcom.org.uk/mobile-coverage-checker>

Mobile - Results are predictions and not a guarantee. Actual services available may be different depending on the particular circumstances and the precise location of the user and may be affected by network outages.

SERVICES

Mains gas, electric, sewage and gas

Heating - Mains gas central heating

TENANT INFORMATION

From June 1st 2019, as a result of the Tenants Fee Ban Act, tenants will only have to pay limited fees for setting up and concluding a tenancy agreement as well as a limited number of charges during the tenancy. If you like a property and wish to proceed with it, you will be required to pay a holding deposit of up to 1 weeks rent to reserve the property whilst you complete the necessary application paperwork and provide ID and additional information.

If you are not successful with your application as a result of you providing incorrect information such as earnings or failure to disclose

issues in your credit history and subsequently not in a position to move forward with the tenancy within 14 days, this holding deposit will be forfeited.

If the landlord withdraws the property for any reason other than your unsuitability, then the holding deposit will be returned to you.

Other fees which may apply during the tenancy such as loss of keys or replacement security devices (cost of replacement), changes to the signed tenancy agreement (£60 inc VAT), failure to pay rent due (3% above Bank of England base rate interest on arrears) and early release from a signed fixed term tenancy agreement (remainder of rent due for the fixed term plus the landlord's re-letting costs). Pets may be considered on a tenancy at an increased rent, detailed on advertising of the property.

The only charges other than the holding deposit will be rent (1 month in advance) and security deposit (equivalent to 5 weeks rent).

For Assured Shorthold Tenancy Agreements, our minimum period is 6 MONTHS.

For your re-assurance, Steve Gooch Lettings have client money protection through ARLA Propertymark to protect the clients money, such as rents and deposits, received, all security deposits are lodged with the Deposit Protection Service and are compliant with all current legislation and our chosen redress provider is The Property Ombudsman.

VIEWINGS

Strictly through the Landlords Agent - Steve Gooch, Office Opening Hours - Monday to Friday 9.00am - 6.00pm and Saturday, 9.00am - 12.30pm.