Whittaker & Co

THE PROPERTY PEOPLE









5-7 Vaughan Road

Harpenden, AL5 4EF

A very well presented two bedroom flat located within this highly convenient and central location, being within a short walk of the station, shops, restaurants and bars. Property is available immediately

£1,575 Per month

5-7 Vaughan Road

Harpenden, AL5 4EF

2 2 1 C

- Central location
- Short walk to station
- Parking available under separate negotition
- Modern Kitchen & Bathroom
- Convenient for shops, restaurants and bars
- Open plan Kitchen/Living room
- Available immediately

Communal Entrance

Entrance Hall

Kitchen/Living room

16'3" x 11'9" (4.97 x 3.60)

Bedroom One

14'4" x 10'2" (4.38 x 3.10)

En-suite Shower room

Bedroom Two

13'0" x 10'2" (3.98 x 3.10)

Bathroom

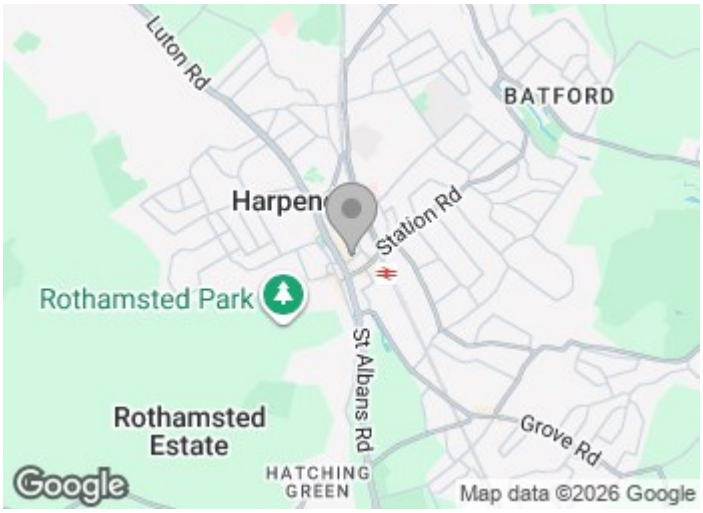

Directions













Floor Plan

Top Floor

Approx. 61.2 sq. metres (658.9 sq. feet)

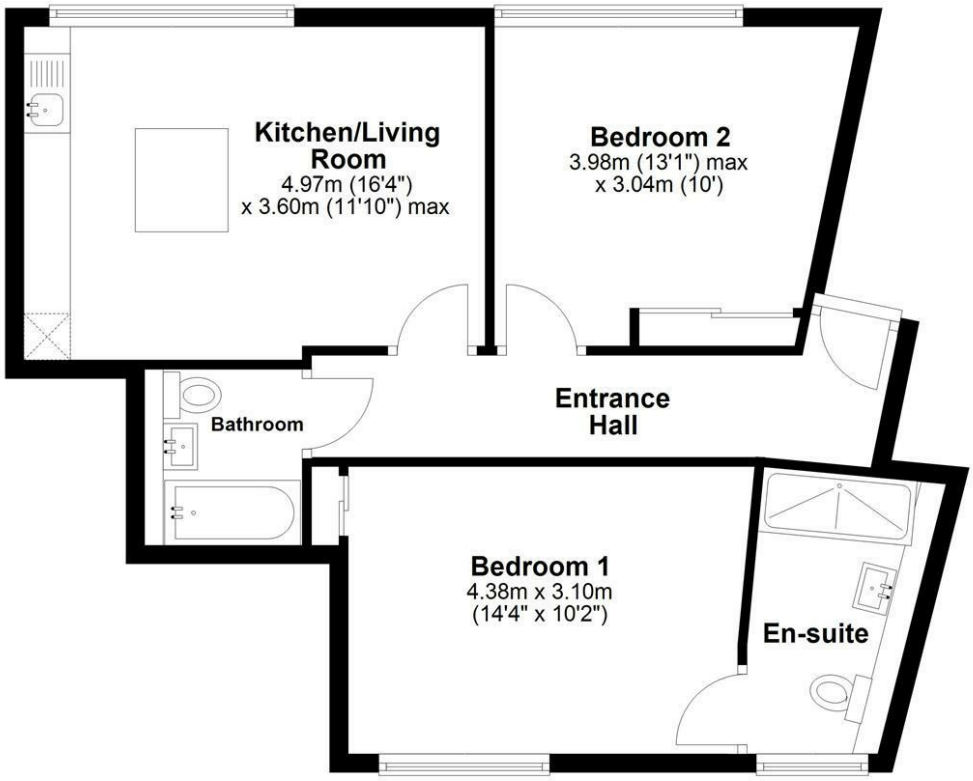

Total area: approx. 61.2 sq. metres (658.9 sq. feet)

Sketch layout only. Not to scale. Plan produced for Whittaker & Co.

Plan produced using PlanUp.

These particulars, whilst believed to be accurate are set out as a general outline only for guidance and do not constitute any part of an offer or contract. Intending purchasers should not rely on them as statements of representation of fact, but must satisfy themselves by inspection or otherwise as to their accuracy. No person in this firms employment has the authority to make or give any representation or warranty in respect of the property.

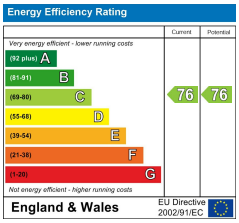

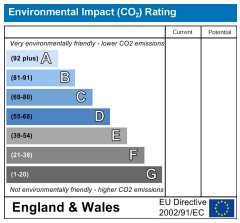

1 Leyton Green, Harpenden, Hertfordshire, AL5 2TE
Tel: 01582 761500 Email: sales@whittakerandco.co.uk www.whittakerandco.co.uk