

Breakspears Road, SE4 | £2,100 Per Calendar Month

02077819888

brockley@pedderproperty.com

pedder
We live local

In General

- High ceilings
- Section of garden
- Two double bedrooms
- Partly furnished property
- Available now
- Plenty of storage
- Perfect for professional couple
- Separate fitted kitchen
- Period features

In Detail

A two double bedroom partly furnished flat to let on Breakspears Road.

This property comprises a large reception room complete with stripped wooden flooring and fireplace, two double bedrooms, a neutral bathroom suite and a modern fitted kitchen.

The property also benefits from a section of the garden, sash windows, high ceilings and so much more.

The property is set approximately just 0.4 miles to Brockley and St Johns stations offering excellent links into London Bridge, Cannon Street, Canada Water, Shoreditch, Whitechapel, Highbury & Islington and many other locations.

It is also just a short walk to various local amenities including a variety of restaurants, coffee shops, cafes and gastro pubs.

EPC: D | Council tax band: C | Offered partly furnished | Available now | HD: £484.61 | SD: £2,423.07







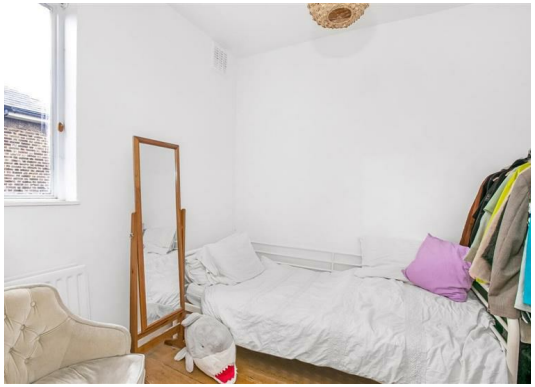

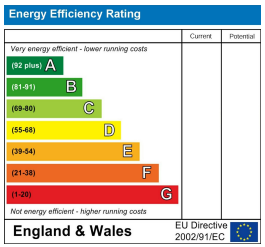

Pedder Property Ltd trading as Pedder for themselves and for the vendor/landlord of this property whose agents they are, give notice that (1) these particulars do not constitute any part of an offer or contract, (2) all statements contained within these particulars are made without responsibility on the part of Pedder or the vendor/landlord, (3) whilst made in good faith, none of the statements contained within these particulars are to be relied upon as a statement of representation or fact, (4) any intending purchaser/tenant must satisfy him/herself by inspection or otherwise as to the correctness of each of the statements contained within these particulars, (5) the vendor/landlord does not make or give either Pedder or any person in their employment any authority to make or give representation or warranty whatsoever in relation to this property.