



6 Chapel Close

Melksham, SN12 7ER

Guide Price £250,000

Welcome to Chapel Close. A three bedroom home that has been updated since the owners purchased the property five years ago. Situated on Church Lane the house is approximately 1 mile from the centre of Melksham.

The ground floor accommodation comprises entrance hall, understairs storage, downstairs cloakroom, re-fitted Howdens kitchen/diner with space for washing machine and fridge/freezer, and living room with French doors to the garden.

The first floor accommodation comprises landing with storage cupboard, two double bedrooms and re-fitted shower room with walk-in shower, wc and sink with vanity. The main bedroom to the front of the house has fitted wardrobes.

There is a further double bedroom on the second floor.

To the rear of the property is an enclosed garden with patio area and artificial grass. There is a gate for side access.

The property further benefits from parking, single garage, double glazing and gas central heating (new Worcester boiler fitted in 2023).

Please note there is an £18 per month management charge for this property

- Three Double Bedrooms
- Garage & Parking
- Enclosed Rear Garden
- Gas Central Heating
- Double Glazing
- Re-Fitted Kitchen
- Re-Fitted Shower Room

Viewing

Please contact our Blueleaf Property Office on 01225 839050 if you wish to arrange a viewing appointment for this property or require further information.



Floor Plan

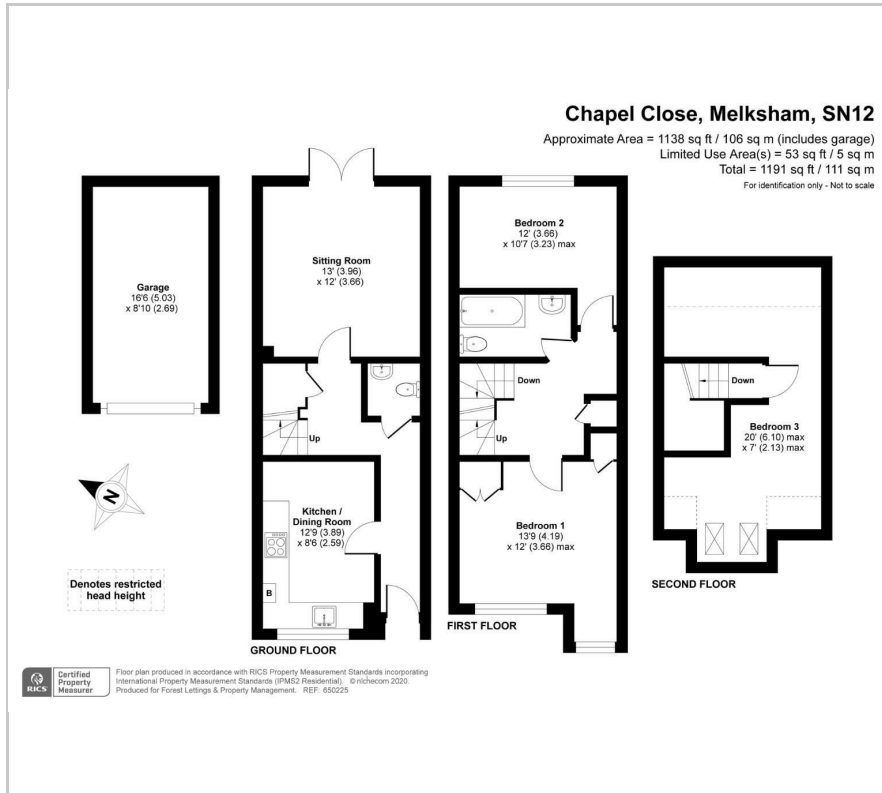

Area Map

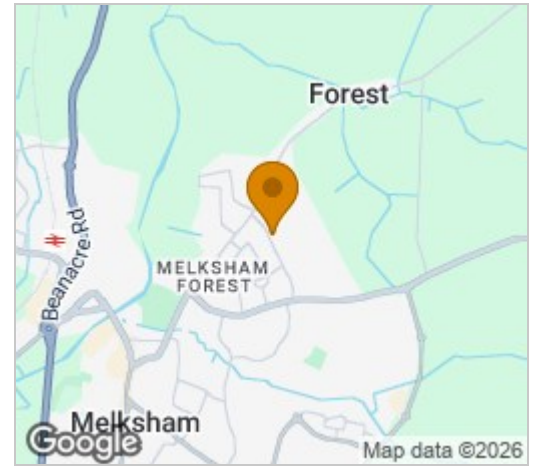

Energy Efficiency Graph

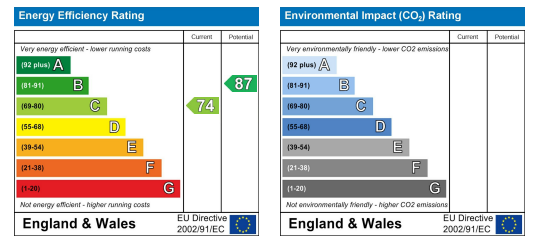

These particulars, whilst believed to be accurate are set out as a general outline only for guidance and do not constitute any part of an offer or contract. Intending purchasers should not rely on them as statements of representation of fact, but must satisfy themselves by inspection or otherwise as to their accuracy. No person in this firm's employment has the authority to make or give any representation or warranty in respect of the property.

Office 4 Stockley Farm, Stockley, Wiltshire, SN11 0NT

Tel: 01225 839050 Email: hello@blueleafproperty.co.uk <https://www.blueleafproperty.co.uk>