ALLDAY & MILLER

Pembroke Road, Ruislip, HA4 8FU

£1,500 Per Month

1 1 1 C

Pembroke Road, Ruislip, HA4 8FU

£1,500 Per Month

- Modern Apartment
- Excellent Location
- Private Balcony
- Wood Flooring
- One Bedroom
- Moments To Ruislip Manor Station
- Open Plan Living Area
- Spacious Double Bedroom

Description

A beautifully presented one-bedroom apartment with a private balcony, situated in the highly sought after Quadrate Apartments on Pembroke Road, Ruislip. This modern property offers stylish contemporary living, with a bright and well-proportioned interior, secure intercom entry and the added benefit of a private balcony – perfect for relaxing or entertaining. The apartment is ideally located for excellent transport links, local amenities, shops, restaurants and green spaces, making it an exceptional location for both professionals and commuters.

Situation

Located on Pembroke Road, the Quadrate Apartments are ideally positioned for enjoying everything Ruislip has to offer. The property is within easy reach of Ruislip town centre, with a wide selection of shops, cafés, restaurants and everyday amenities close by. Ruislip Underground Station is conveniently accessible, providing Metropolitan and Piccadilly line services towards Central London and Heathrow. Nearby Ruislip High Street offers further shopping and dining options, while Ruislip Woods and surrounding green spaces provide excellent opportunities for walks and recreation. With excellent local amenities, transport connections and a desirable residential setting, Pembroke Road is an exceptional location for modern London living.

Floor Plans

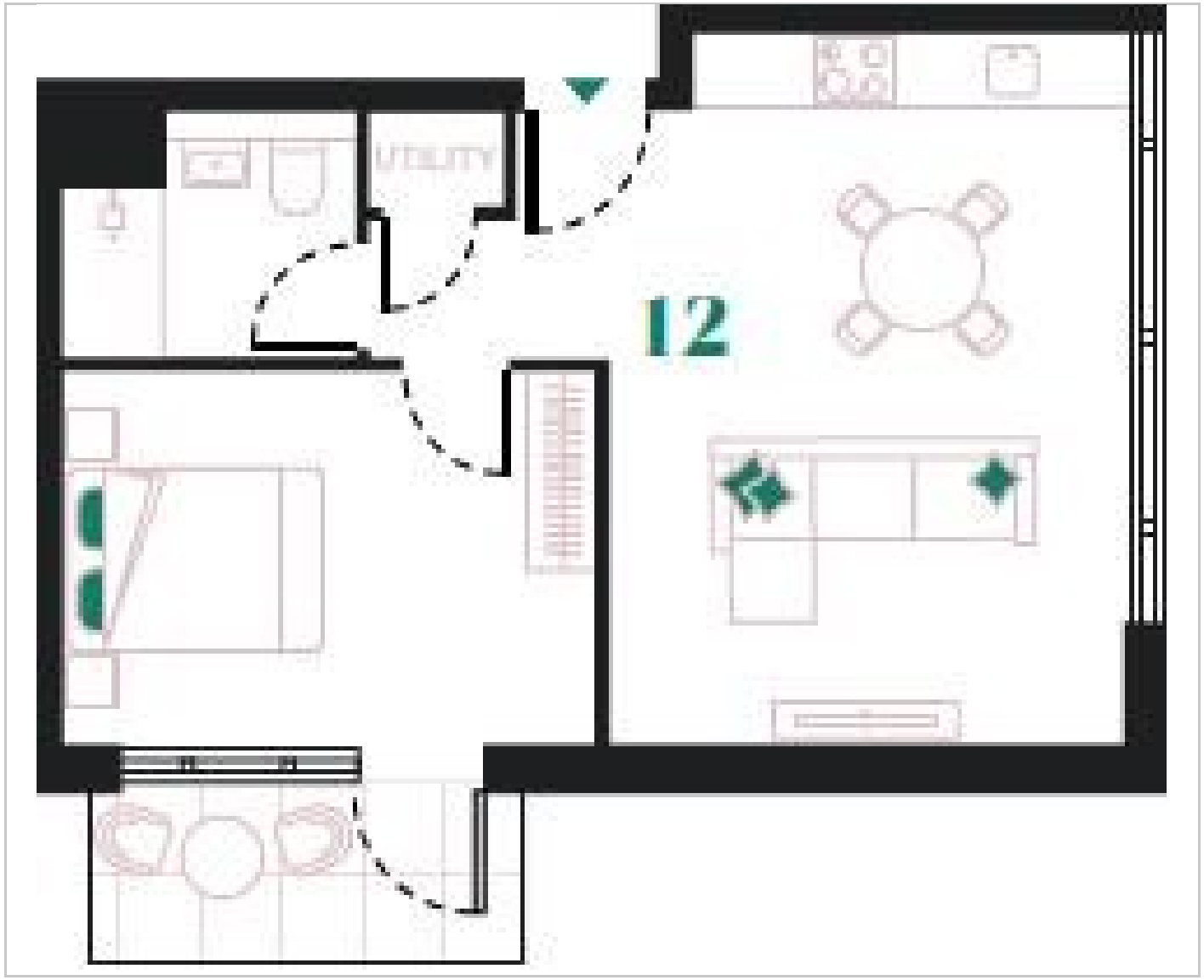

Area Map

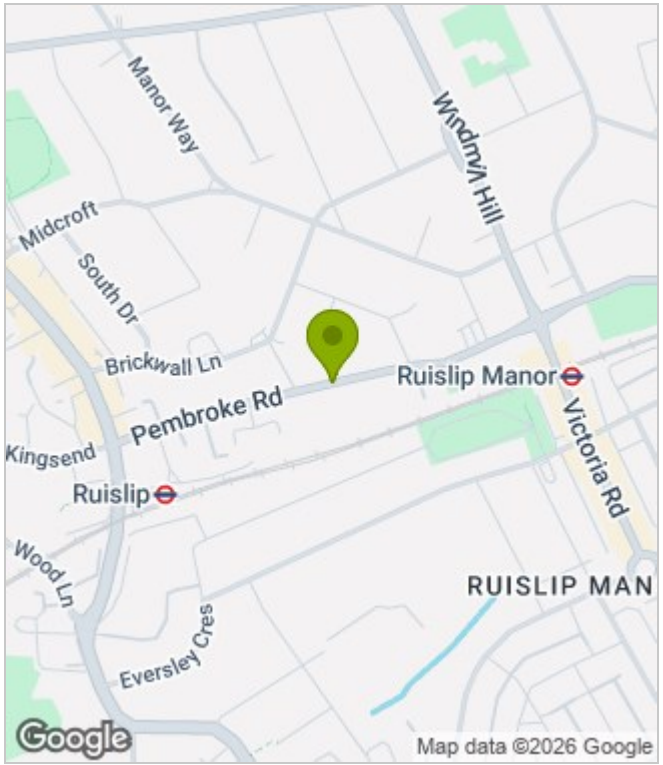

Energy Performance Graph

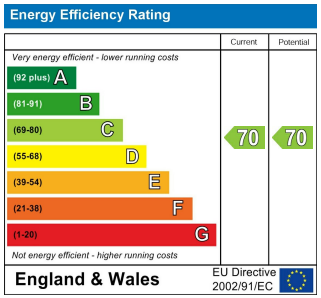

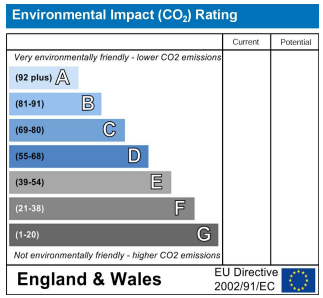

These particulars, whilst believed to be accurate are set out as a general outline only for guidance and do not constitute any part of an offer or contract. Intending purchasers should not rely on them as statements of representation of fact, but must satisfy themselves by inspection or otherwise as to their accuracy. No person in this firms employment has the authority to make or give any representation or warranty in respect of the property.