Dexters

London Property Professionals









Nascot Street, W12

£550,000

A spacious two-bedroom split-level flat extending to approximately 979 sq ft. The property features a separate kitchen and a bright reception room with a large bay window. Both bedrooms are well proportioned. Offered with a share of freehold and no onward chain, this property would make an ideal purchase for a first time buyer or investment opportunity.

Nascot Street is a quiet residential road, ideally situated just moments from the shops, restaurants and bars of Wood Lane, as well as Westfield Shopping Centre. Portobello Road and Notting Hill are also within easy walking distance.

Features

Share Of Freehold
No Onward Chain
Two Double Bedrooms
Split Level
Eaves Storage
Westfields Shopping Centre

Nascot Street,
London, W12

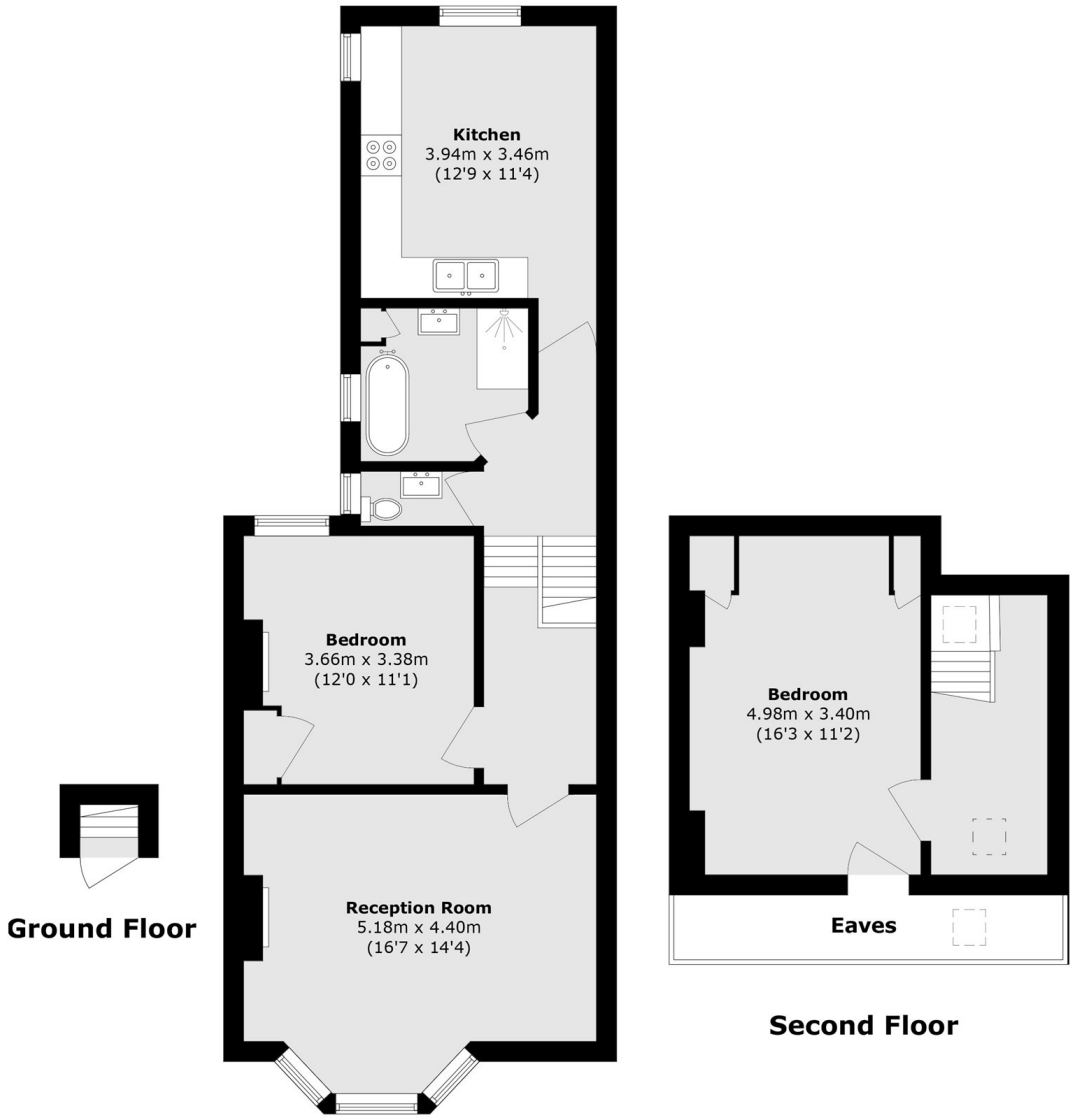

Total area (approx.): 91.0 sq. m (979.5 sq. ft)

(Excluding Eaves)

Dexters

Shepherds Bush and Brook Green
53 Shepherds Bush Green
London
W12 8PS

Sales
020 8740 2900

Energy Rating: E. We aim to make our particulars both accurate and reliable. However they are not guaranteed; nor do they form part of an offer or contract. If you require clarification on any points then please contact us, especially if you're traveling some distance to view. Please note that appliances and heating systems have not been tested and therefore no warranties can be given as to their good working order.

RICS Regulated Estate Agent and Letting Agent

dexters.co.uk