

ARGYLE STREET

Gorse Hill, Swindon, Wiltshire SN2 8AR

PRIMARY
HOMES & LETTINGS

Argyle Street, Gorse Hill, Swindon SN2 8AR

- AVAILABLE NOW
- Three Storey Townhouse
- Three Bedrooms
- Allocated Parking For Two Vehicles
- Lounge/Diner
- Kitchen
- Cloakroom
- En-Suite Shower To Master
- Low Maintenance Rear Garden (South Facing)
- Good Location

£1,400 PCM









*** AVAILABLE NOW *** Primary Homes & Lettings are pleased to offer this well presented and spacious three storey three bedroom town house offered unfurnished. Located in Gorse Hill within walking distance to all local amenities, schools, train station and town centre. The ground floor accommodation comprises of lounge/diner, kitchen and cloakroom. To the first floor is bedrooms two, three and family bathroom. Bedroom one (with en-suite shower) is located on the second floor. Property also benefits from allocated parking for two vehicles along with additional street parking to the front, low maintenance rear garden, gas central heating and uPVC double glazing throughout.

Sizes

Please note, all measurements of room sizes given are not guaranteed and figures are for guidance only.

Viewings

Strictly via our Swindon office telephone (01793) 641641.







GROUND FLOOR
384 sq.ft. (35.7 sq.m.) approx.

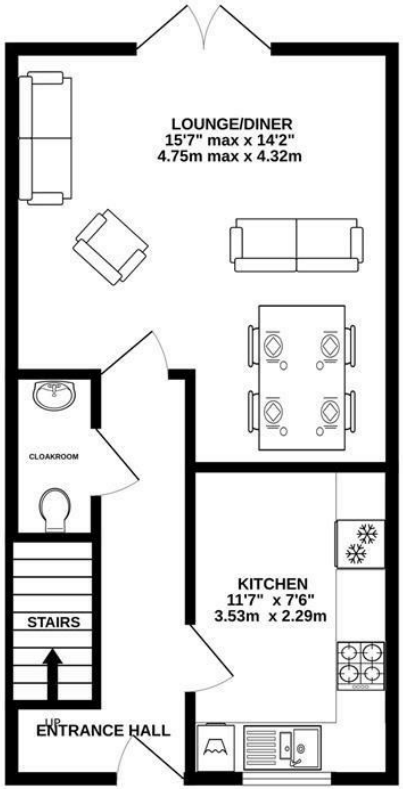

1ST FLOOR
384 sq.ft. (35.7 sq.m.) approx.

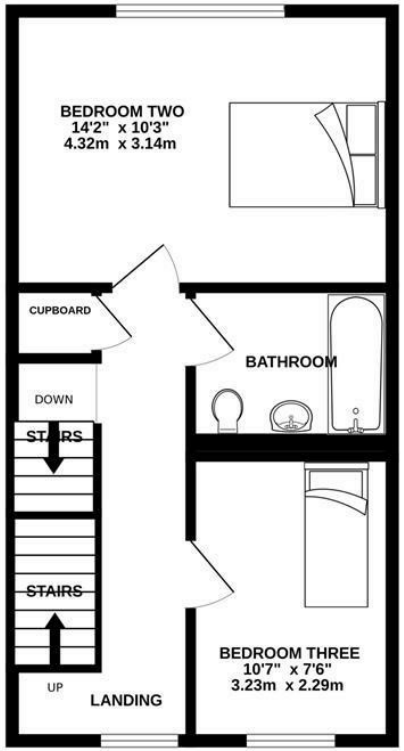

2ND FLOOR
246 sq.ft. (22.9 sq.m.) approx.

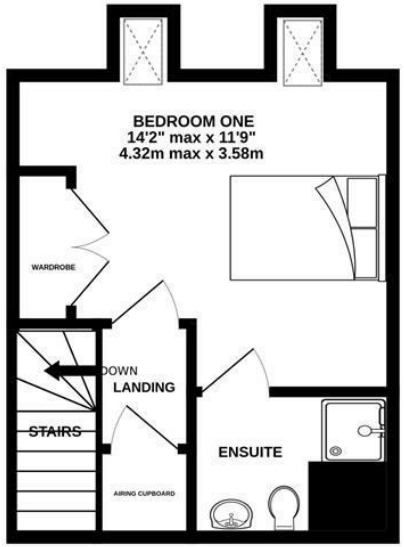

TOTAL FLOOR AREA : 1014 sq.ft. (94.2 sq.m.) approx.

Whilst every attempt has been made to ensure the accuracy of the floorplan contained here, measurements of doors, windows, rooms and any other items are approximate and no responsibility is taken for any error, omission or mis-statement. This plan is for illustrative purposes only and should be used as such by any prospective purchaser. The services, systems and appliances shown have not been tested and no guarantee as to their operability or efficiency can be given.
Made with Metropix ©2026



01793 641641
101 Commercial Road, Swindon, SN1 5PL
info@primaryhomesandlettings.co.uk
PRIMARY
HOMES & LETTINGS