

543222 The Sessile, Ashley Road, London, N17 9ZS

£2,580 Per month

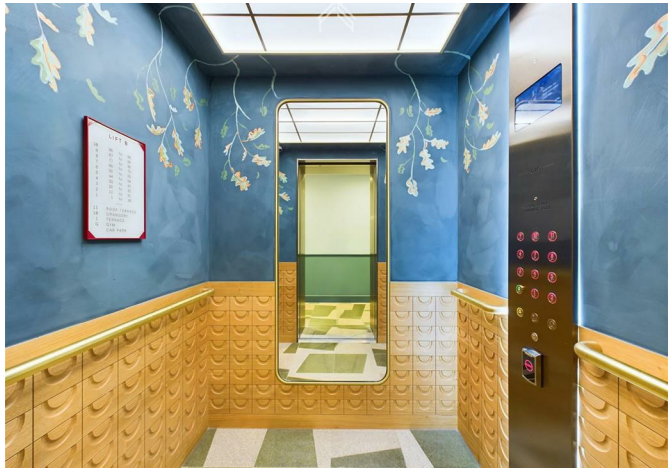







543222 The Sessile, Ashley Road, London, N17 9ZS

£2,580 Per month

Welcome to The Sessile, an award-winning rental building in Tottenham Hale, just 12 minutes from Central London.

Living here is all-inclusive, with full gym membership and ultrafast Wi-Fi included in the rent. Residents have an air-conditioned gym, relaxing lounges, a private dining room for entertaining and communal gardens to enjoy. A 24-hour concierge and a professional management team are always on site, and everything is managed through the resident app. Secure parcel lockers and bike storage are on site.

The Sessile is a pet-friendly community, so the whole family is welcome.

Images show a comparable apartment in the building; the exact layout, floor and view may vary. All apartments are subject to availability, and additional incentives may be available. Ask us for the latest offers.

Description



Situation





Furnished/unfurnished

Council Tax Band: B

Available:

Floor Plans

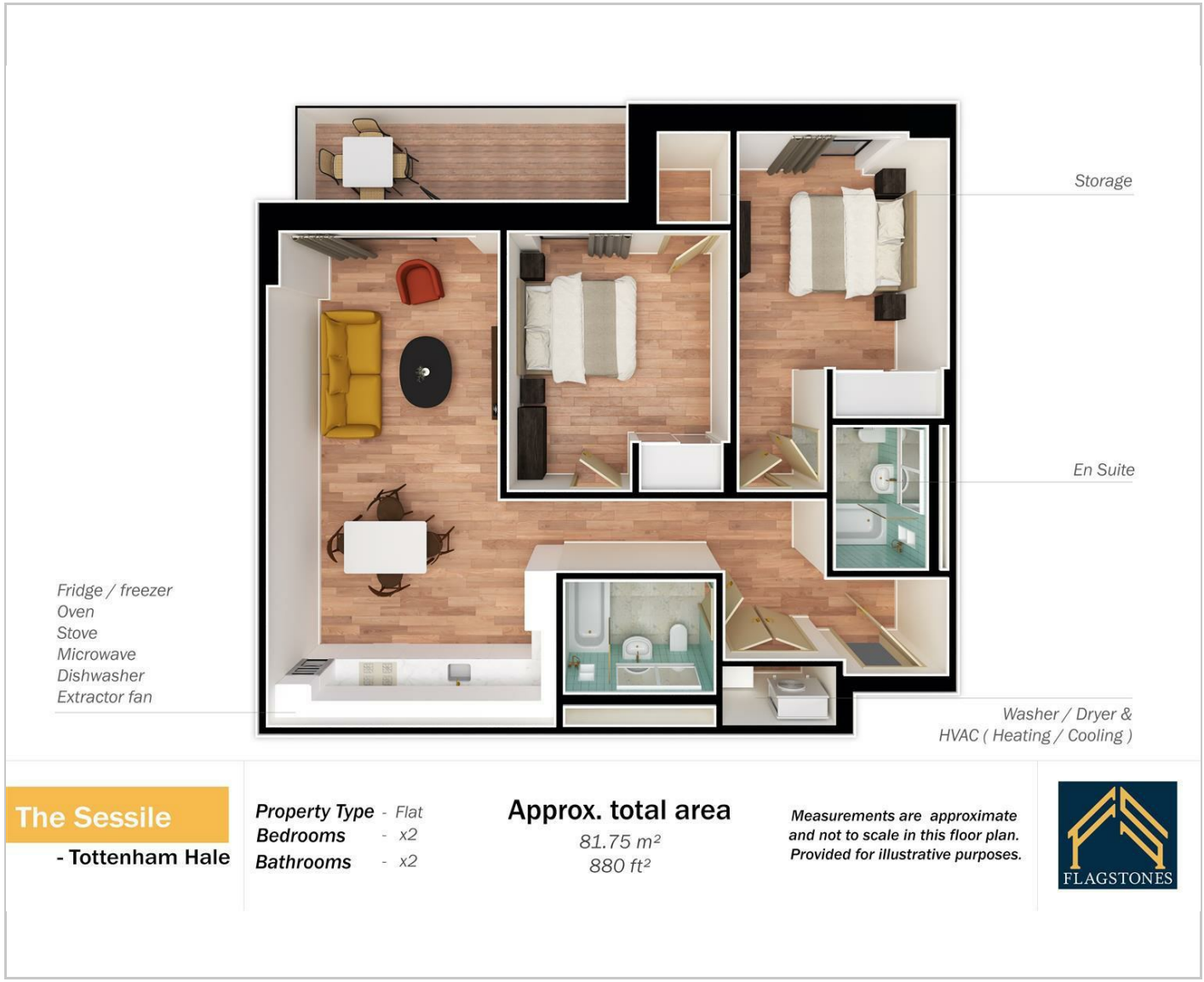

The Sessile
- Tottenham Hale

Property Type - Flat
Bedrooms - x2
Bathrooms - x2

Approx. total area
81.75 m²
880 ft²

Measurements are approximate and not to scale in this floor plan. Provided for illustrative purposes.

FLAGSTONES

Area Map

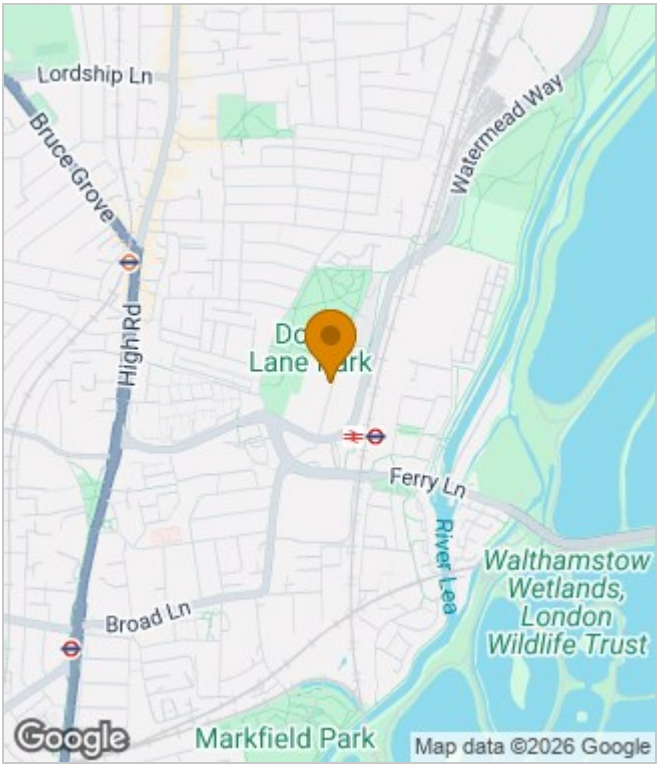

Energy Performance Graph

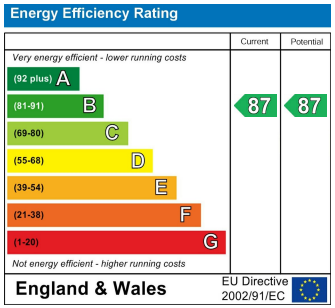

These particulars, whilst believed to be accurate are set out as a general outline only for guidance and do not constitute any part of an offer or contract. Intending purchasers should not rely on them as statements of representation of fact, but must satisfy themselves by inspection or otherwise as to their accuracy. No person in this firms employment has the authority to make or give any representation or warranty in respect of the property.

Churchill House 120 Bunns Lane, Mill Hill, London, NW7 2AS
Tel: 0208 488 6296 | Email: info@flagstonespg.co.uk | www.flagstonespropertygroup.co.uk