Robert Ellis

look no further...

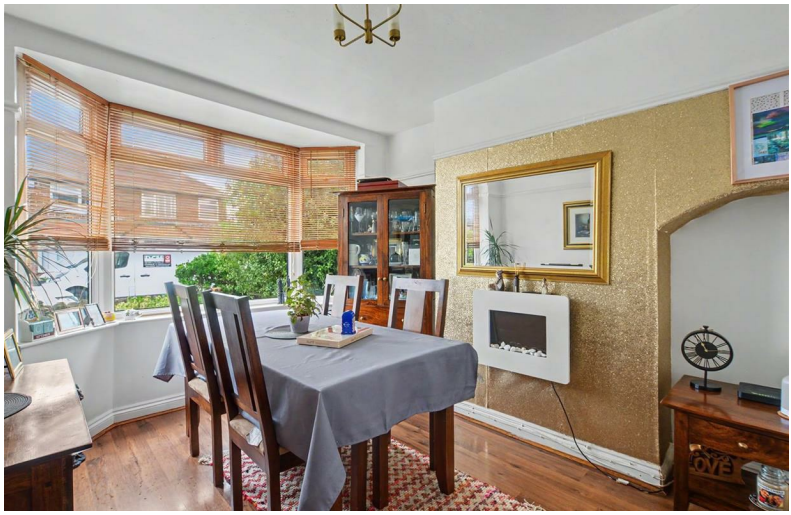

Beech Avenue,
, Beeston Rylands
NG9 1QD

£280,000 Freehold

0115 922 0888

/robertellisestateagent

@robertellisea

A three-bedroom bay-fronted semi-detached house.

Situated in this popular and convenient residential location within easy reach of range of local shops and amenities including schools, transport links and Beeston Marina, this fantastic property is considered an ideal opportunity for a variety of potential purchasers including first time buyers, young professionals and families.

In brief the internal accommodation comprises entrance hall, dining room, lounge, conservatory and kitchen to the ground floor with two good sized double bedrooms, a further single bedroom, bathroom and WC to the first floor.

To the front the front of the property there is a driveway providing off-road parking and to the rear there is a private and enclosed rear garden.

Offered to the market with the benefit of a versatile living space and early internal viewing comes highly recommended.

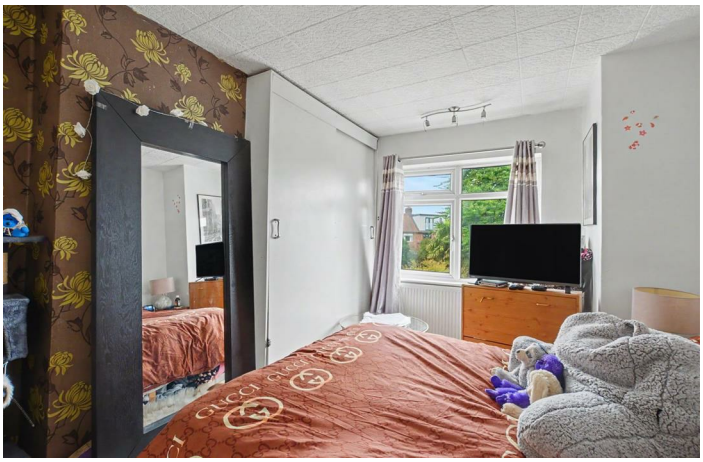

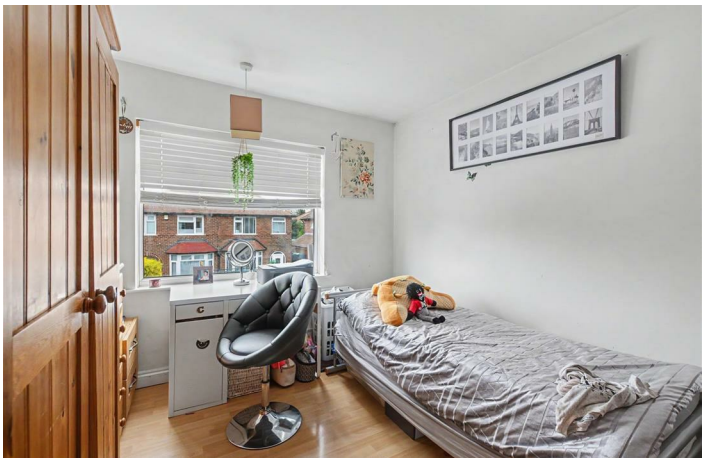

Entrance Hall
Entrance door, radiator, stairs to the first floor, useful understairs storage cupboard and doors to the kitchen, lounge and dining room.

Dining Room
11'0" x 10'2" (3.36m x 3.12m)
With laminate flooring, electric fire, UPVC double glazed bay window to the front and radiator.

Lounge
13'7" x 10'2" (4.16m x 3.12m)
Laminate flooring, log burner with tiled hearth, radiator, door with flanking windows to the conservatory.

Conservatory
9'10" x 9'10" (3.02m x 3m)
Laminate flooring, UPVC double glazed French doors to the rear and UPVC double glazed windows either side.

Kitchen
10'0" x 5'8" (3.07m x 1.73m)
Fitted with a range of wall, base and drawer units, work surfaces, sink, integrated electric oven with gas hob, space for a fridge freezer, tiled flooring and splashback, UPVC double glazed window to the side and door to the rear.

First Floor Landing
With UPVC double glazed window to the side, loft-hatch and doors to the WC, bathroom and three-bedrooms.

Bedroom One
13'6" x 10'2" (4.14m x 3.12m)
With laminate flooring, built-in wardrobe, UPVC double glazed window to the rear and radiator.

Bedroom Two
11'0" x 9'4" (3.36m x 2.85m)
With laminate flooring, UPVC double glazed window to the front and radiator.

Bedroom Three
8'1" x 6'8" (2.48m x 2.04m)
With laminate flooring, UPVC double glazed window to the front and radiator.

Bathroom
Comprising panelled bath with shower over, wash-hand basin, tiled flooring and splashbacks, heated towel rail, spotlights and UPVC double glazed window to the rear.

Separate WC
Fitted with a WC, laminate flooring and UPVC double glazed window to the side.

Outside
To the front of the property you will find a lawned garden with mature shrubs, a driveway and gated side access to the rear garden which includes a gravelled area overlooking the lawn beyond, a range of mature trees and shrubs, a garage and fence boundaries.

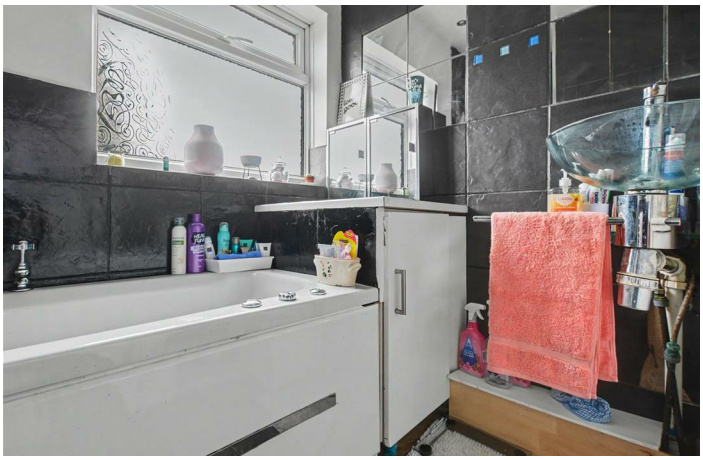

Whilst every attempt has been made to ensure the accuracy of the floorplan contained here, measurements of doors, windows, rooms and any other items are approximate and no responsibility is taken for any error, omission or mis-statement. This plan is for illustrative purposes only and should be used as such by any prospective purchaser. The services, systems and appliances shown have not been tested and no guarantee as to their operability or efficiency can be given.
Made with Metropix ©2026

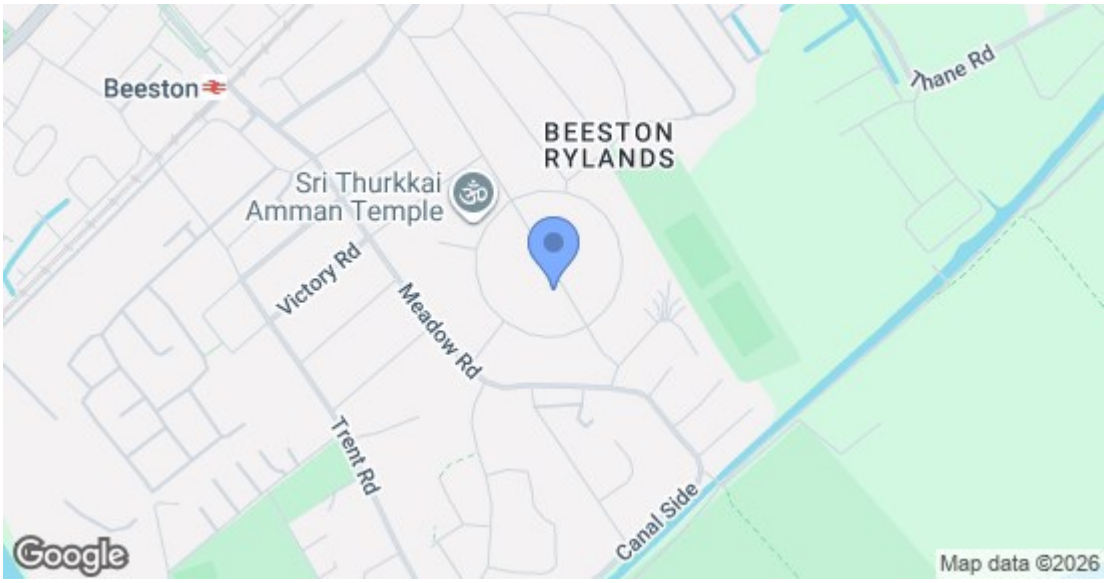

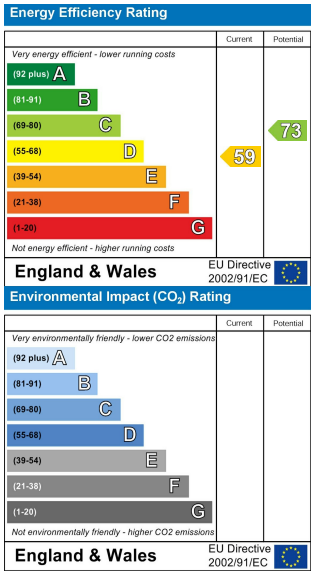

These details are for guidance only and complete accuracy cannot be guaranteed. If there is any point, which is of particular importance, verification should be obtained. All measurements are approximate. No guarantee can be given with regard to planning permissions or fitness for purpose. No apparatus, equipment, fixture or fitting has been tested.

12 High Road, Beeston, Nottingham, Nottinghamshire, NG9 2JP
beeston@robertellis.co.uk
0115 922 0888