



5 Cable Street

Formby, L37 3LU

£450,000



5 Cable Street

Formby, L37 3LU

£450,000

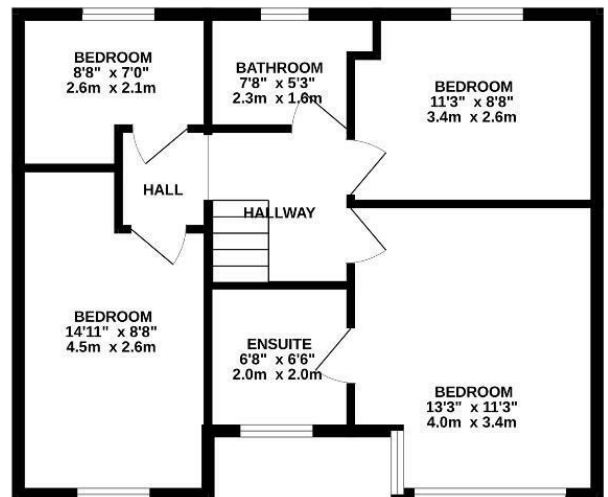
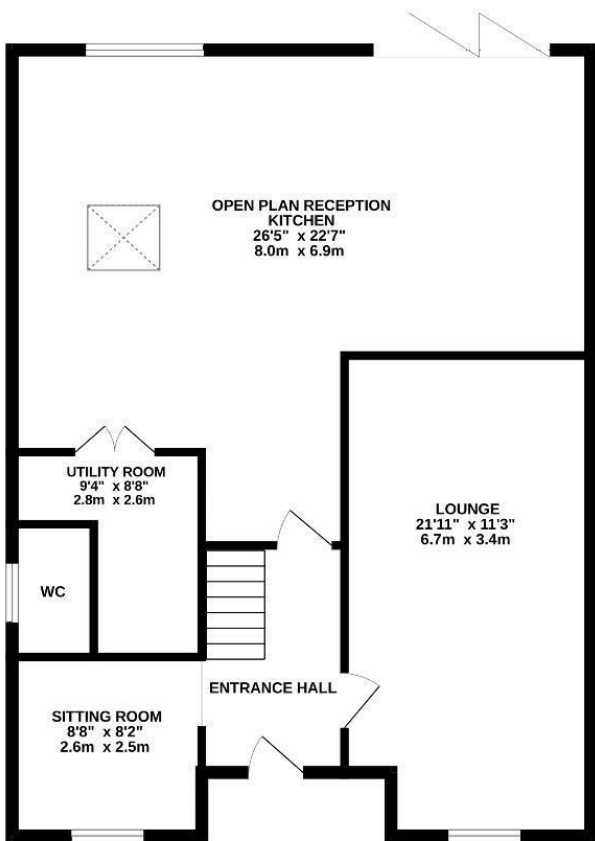

TOTAL FLOOR AREA: 1472 sq.ft. (136.8 sq.m.) approx.

Whilst every attempt has been made to ensure the accuracy of the floorplan contained here, measurements of doors, windows, rooms and any other items are approximate and no responsibility is taken for any error, omission or mis-statement. This plan is for illustrative purposes only and should be used as such by any prospective purchaser. The services, systems and appliances shown have not been tested and no guarantee as to their operability or efficiency can be given.
Made with Metropix ©2024



Road Map

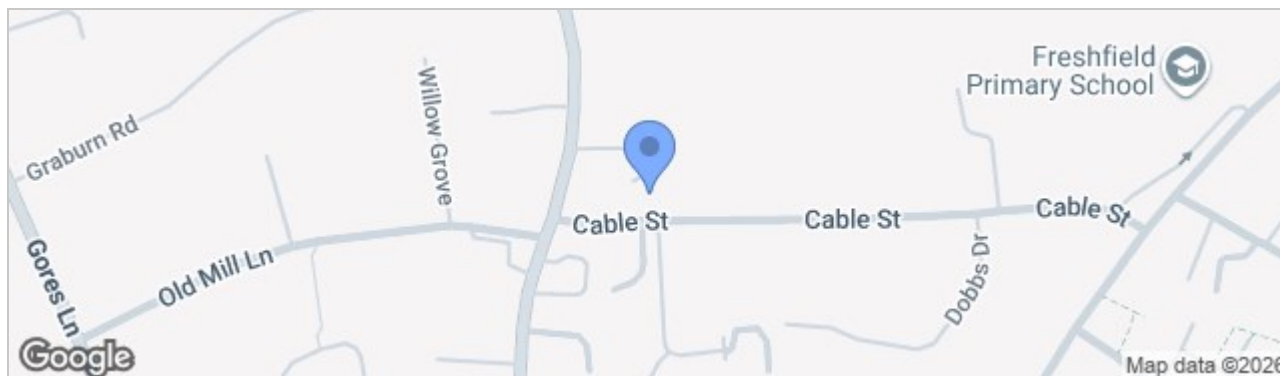

Hybrid Map



Terrain Map

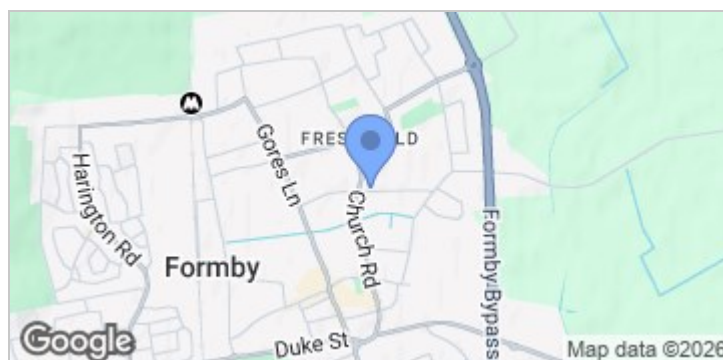

- **EXTENDED AND FULLY RENOVATED FOUR BEDROOM SEMI-DETACHED FAMILY HOME**
- **STUNNING OPEN PLAN KITCHEN, DINING AND FAMILY ROOM**
- **THREE VERSATILE RECEPTION ROOMS OFFERING EXCELLENT LIVING SPACE**
- **TWO MODERN BATHROOMS FINISHED TO A HIGH STANDARD**
- **LARGE SUNNY REAR GARDEN PERFECT FOR ENTERTAINING AND FAMILY LIFE**
- **SOUGHT AFTER FORMBY LOCATION CLOSE TO SCHOOLS, AMENITIES AND TRANSPORT LINKS**
- **TENURE FREEHOLD - COUNCIL TAX BAND B**

Viewing

Please contact our Formby Office on 01704827402 if you wish to arrange a viewing appointment for this property or require further information.

These particulars, whilst believed to be accurate are set out as a general outline only for guidance and do not constitute any part of an offer or contract. Intending purchasers should not rely on them as statements of representation of fact, but must satisfy themselves by inspection or otherwise as to their accuracy. No person in this firm's employment has the authority to make or give any representation or warranty in respect of the property.

Energy Efficiency Graph

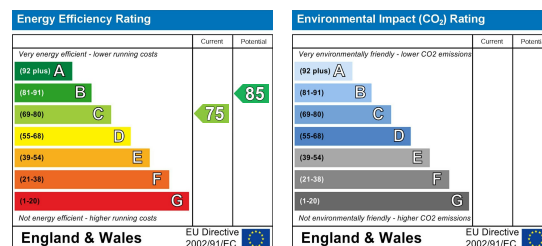

82 Coronation Road, Crosby, Liverpool L23 5RH

6 Allerton Road, Mossley Hill, Liverpool, L18 1LN

2 Chapel Lane, Formby, Liverpool, L37 4DU

Tel: 0151 909 3003

Email: crosby@abode.group.co.uk

Web: www.abode-group.co.uk

Tel: 0151 601 3003

Email: allerton@abode-group.co.uk

Web: www.abode-group.co.uk

Tel: 01704 827 402

Email: formby@abode-group.co.uk

Web: www.abode-group.co.uk