



Willowhurst, Bath Road,
Bridgwater, Somerset, TA6 4TS

Brightest move

Brightest move

£399,950



Brightestmove are enthused to welcome to the market this large and well appointed four bedroom semi detached house on the East Side of Bridgwater, benefitting with no onward chain.

With basic modernisation required, this property occupies a prominent position on the well-established Bath Road in Bridgwater, offering a spacious and versatile home within easy reach of the town centre. With ample off road parking upon reaching the property, a double garage, fitted with lighting and electricity and a large, maintained rear garden, the property suits buyers who are looking to upsize.

Upon entry to the property, you are welcomed into a large entrance hall with access to the dining room, large living room with a bay fronted window, garden room, kitchen/breakfast room with a larder and ample cupboard storage, utility room and cloakroom on the ground floor. Upstairs, you have four bedrooms, three of which are doubles and the family shower room, fitted with a shower cubicle. Two bedrooms have hand wash basins and built in wardrobes. Early viewings are highly recommended for a chance to view.



Bridgwater is an emerging town situated in the heart of the borough of Sedgemoor and within 11 miles of Taunton and 38 miles of Bristol. The town which is famed for its annual carnival is a thriving place with many new jobs being created in recent years.

For more information or an appointment to view please contact the vendors sole agents.

SERVICES: Mains gas, electricity, water and drainage HEATING: Gas fired central heating

TENURE: Freehold COUNCIL TAX BAND: C

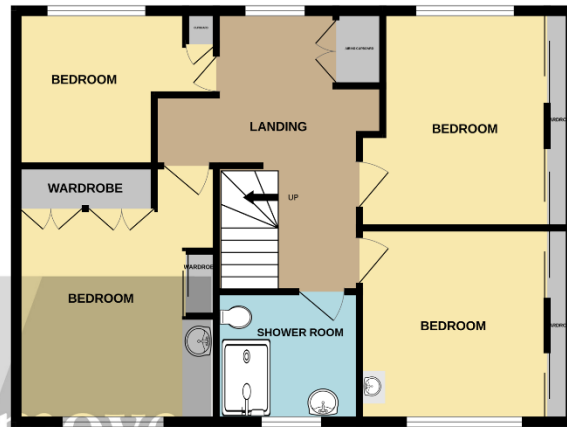
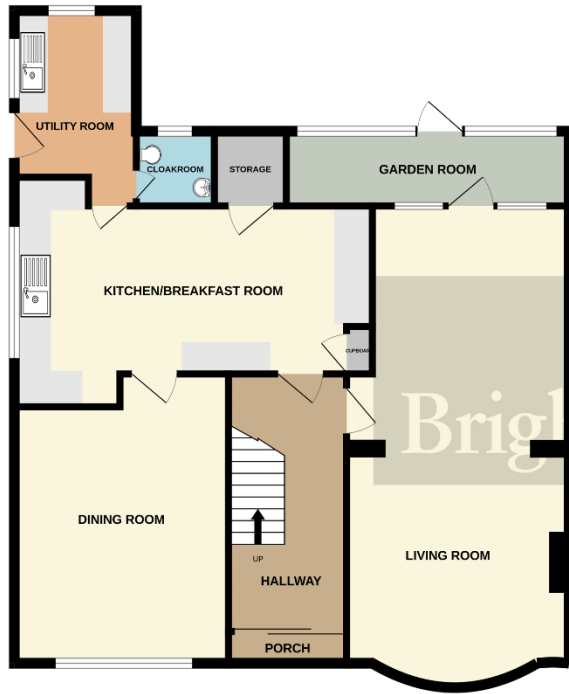

Living Room 25' 05" x 12' 04" (7.75m x 3.76m)

Kitchen/Breakfast Room 18' 07" x 12' 03" (5.66m x 3.73m)

Dining Room 14' 09 MAX" x 12' 00" (4.5m x 3.66m)

Utility Room 9' 07" x 6' 06" (2.92m x 1.98m)

Bedroom One 15' 02" x 12' 00" (4.62m x 3.66m)

Bedroom Two 12' 05" x 10' 09" (3.78m x 3.28m)

Bedroom Three 11' 09" x 10' 09" (3.58m x 3.28m)

Bedroom Four 10' 0" x 8' 00" (3.05m x 2.44m)

Garage 20' 03" x 17' 09" (6.17m x 5.41m)

EPC - TBC

No statement in these details is to be relied upon as representation of fact, and purchasers should satisfy themselves by inspection or otherwise as to the accuracy of the statements contained within. These details do not constitute any part of any offer or contract. CMH Southwest limited trading as Brightest Move and their employees and agents do not have any authority to give warranty or representation whatsoever in respect of this property. These details and all statements herein are provided without any responsibility on the part of CMH Southwest limited trading as Brightest Move or the vendors. CMH Southwest limited trading as Brightest Move has not tested the equipment or central heating system mentioned in these particulars and the purchasers are advised to satisfy themselves as to the working order and condition. Measurements: Great care is taken when measuring, but measurements should not be relied upon for ordering carpets, equipment, etc. This property sheet forms part of our database, and is protected by the database right and copyright laws. No unauthorised copying or distribution without permission.

28 High Street, Bridgwater, Somerset TA6 3BJ

Tel: 01278 420444

bridgwater@brightestmove.co.uk

www.brightestmove.co.uk

Brightest move