



Craig-Fryn Terrace, offers over £120,000

- Beautiful Views To Front of Property
- Perfect First Time Purchase
- Newly installed Boiler January 2026
- Council Tax Band A
- Viewing Highly recommended
- EPC Rating: E



 2  1  2



About the property

Situated in the picturesque location of Craig-Fryn Terrace, Nantymoel, Bridgend, this spacious, well-presented, double-fronted two-bedroom mid-terrace property offers stylish, turnkey accommodation ideal for a range of buyers.

The property comprises a bright and light modern lounge, a separate reception room currently utilised as a second reception room and playroom, and a bright, spacious modern kitchen to the rear with a separate utility area, providing access to the rear of the property. To the first floor, there are two very good-sized bedrooms along with a modern family bathroom.

Externally, the property benefits from rear access and a gated front courtyard seating area, where you can sit and enjoy stunning views across the valley.

Conveniently located within a short drive of the M4 motorway links, this property would suit first-time buyers, young families, or buy-to-let investors and is turnkey ready. Viewing is highly recommended to fully appreciate this impressive home

Perfectly positioned within a short drive of the M4 motorway, the property offers excellent transport links while being nestled in a beautiful and tranquil valley setting, combining convenience with countryside charm.





Accommodation

Lounge - 16' x 13' 6" max (4.88m x 4.11m max)

Reception Room - 16' x 8' 3" (4.88m x 2.51m)

Kitchen - 11' 10" x 7' 10" (3.61m x 2.39m)

Utility - 7' 10" x 4' 1" (2.39m x 1.24m)

First Floor

Landing

Bedroom One - 15' 11" x 8' 2" (4.85m x 2.49m)

Bedroom Two - 12' 4" x 7' 4" (3.76m x 2.24m)

Bathroom

01656 657201

bridgend@peteralan.co.uk

Floorplan

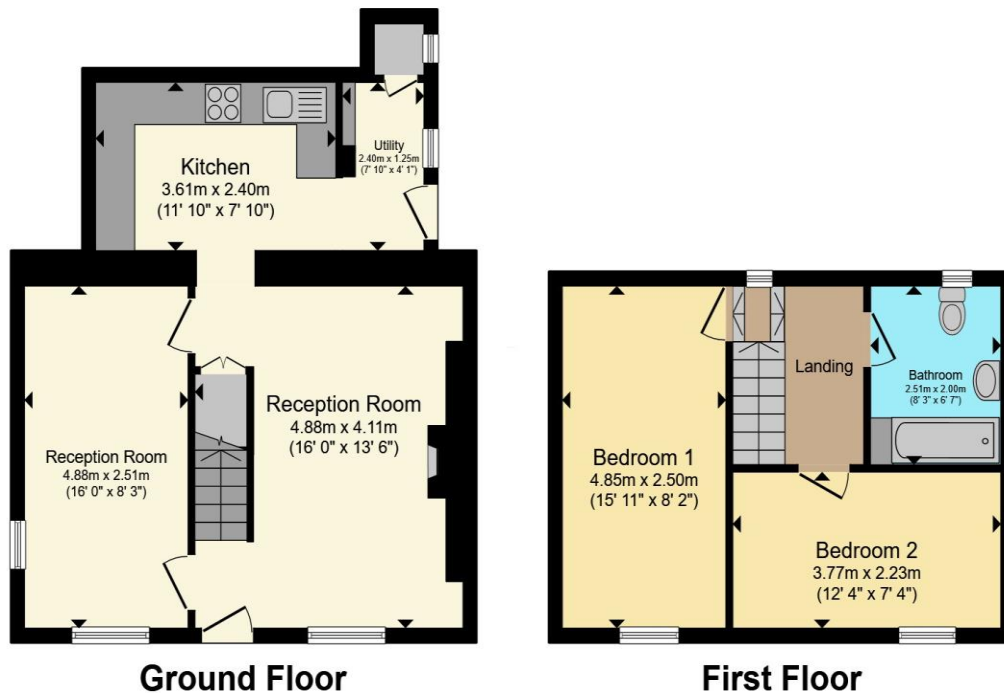

Total floor area 80.8 m² (870 sq.ft.) approx

This floor plan is for illustrative purposes only. It is not drawn to scale. Any measurements, floor areas (including any total floor area), openings and orientation are approximate. No details are guaranteed, they cannot be relied upon for any purpose and they do not form part of any agreement. No liability is taken for any error, omission or misstatement. A party must rely upon its own inspection(s). Powered by www.propertybox.io

Important Information

Note while we endeavour to make our sales details accurate and reliable, if there is any point which is of particular interest to you, please contact the office and we will be pleased to confirm the position for you. We have not personally tested any apparatus, equipment, fixtures, fittings or services and cannot verify they are in working order or fit for their purposes. Nothing in these particulars is intended to indicate that carpets or curtains, furnishings or fittings, electrical goods (whether wired or not). Gas fires or light fittings or any other fixtures not expressly included form part of the property offered for sale. This computer generated Floorplan, if applicable, is intended as a general guide to the layout and design of the property. It is not to scale and should not be relied upon for dimensions. Tenure: We cannot confirm the tenure of the property as we have not had access to the legal documents. The buyer is advised to obtain verification from their solicitor or surveyor.

Peter Alan Limited is registered in England and Wales under company number 2073153, Registered Office is Cumbria House, 16-20 Hockliffe Street, Leighton Buzzard, Bedfordshire, LU7 1GN. VAT Registration Number is 500 2481 05. For activities relating to regulated mortgages and non-investment insurance contracts, Peter Alan Limited is an appointed representative of Connells Limited which is authorised and regulated by the Financial Conduct Authority. Connells Limited's Financial Services Register number is 302221. Most buy-to-let