LiFE Residential

YOUR CITY,
YOUR LiFE



FARINE AVENUE, UB3

£1,550 pcm

Discover this modern one-bedroom apartment in the popular New Hayes Village. Offering 423 sq ft of well-designed space and a bespoke furniture package, it's ready for stylish, comfortable living. A secure video entry system adds peace of mind.

- Spacious One Bedroom
- Lift Access
- Close to Hayes and Harlington
- Gym Facilities
- Furnished
- Local Amenities



ABOUT THE HOME

Just 5 minutes from Hayes & Harlington Station, the Elizabeth Line and GWR provide fast links, including 24 minutes to Bond Street.









LiFE Residential

YOUR CITY, YOUR LiFE

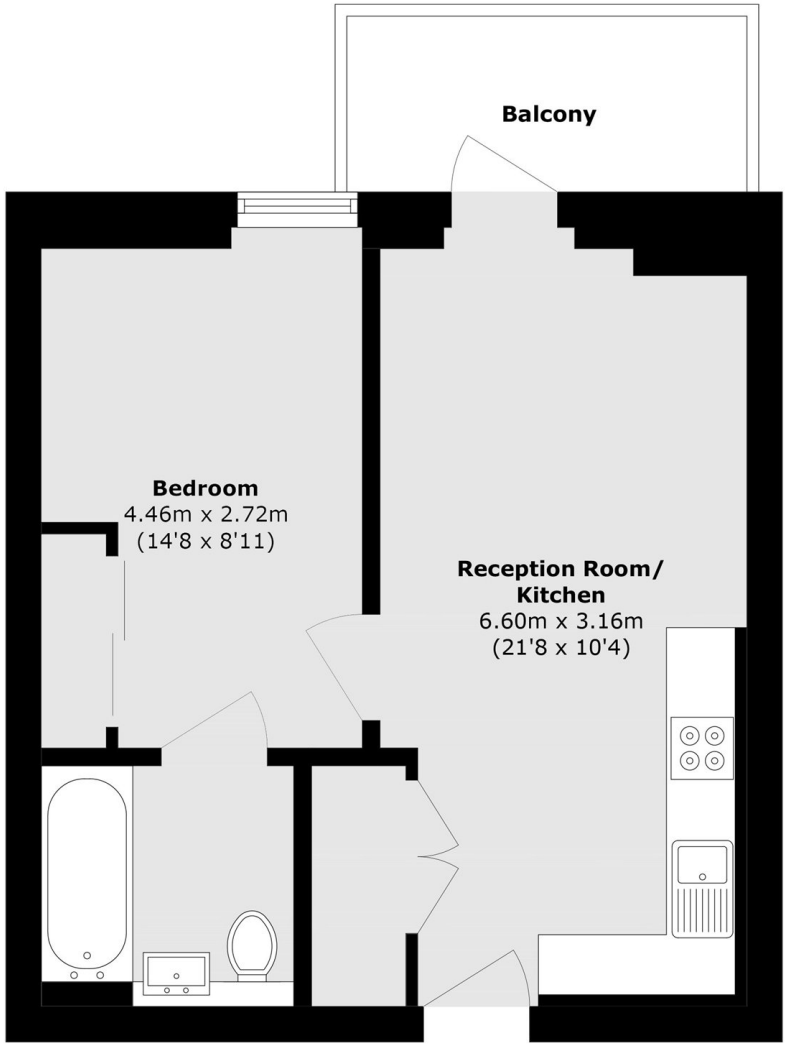

Total area (approx.): 38.7 sq. m (416.5 sq. ft)
Balcony area (approx.): 5.0 sq. m (53.8 sq. ft)

203 Trentham Court, Victoria Road, London, W3 6BT
Sales: 020 3668 1112
Lettings: 020 3668 1111

Energy Rating: B. We aim to make our particulars both accurate and reliable. However they are not guaranteed; nor do they form part of an offer or contract. If you require clarification on any points then please contact us, especially if you're traveling some distance to view. Please note that appliances and heating systems have not been tested and therefore no warranties can be given as to their good working order.