Cecil Road
Bournemouth
BH5 1DX

Offers in Excess of £
151,000.00

bettermove

Cecil Road - Bournemouth

Bettermove are proud to present this 2 bedroom flat in Bournemouth, available with no forward chain.

The property benefits from double glazing, and electric heating throughout, with allocated parking available.

The council tax band is A.

This is a leasehold property with 111 years remaining on the lease; the ground rent is £175.00 per annum, and the service charge is £2983.88 per annum.

The interior of this beautifully presented property comprises a spacious living room, fitted kitchen, two bedrooms and the family bathroom.

Located in the popular town of Bournemouth, the property is close to a range of amenities, including shops, supermarkets, restaurants and pubs. Excellent transport connections can be found from Pokesdown train station, a variety of bus routes and quick access to A338.

This exciting opportunity should not be missed. All enquiries can be made through Bettermove.

BEDROOMS	BATHROOMS	RECEPTIONS	TENURE
2	1	1	Leasehold

Floor Plan

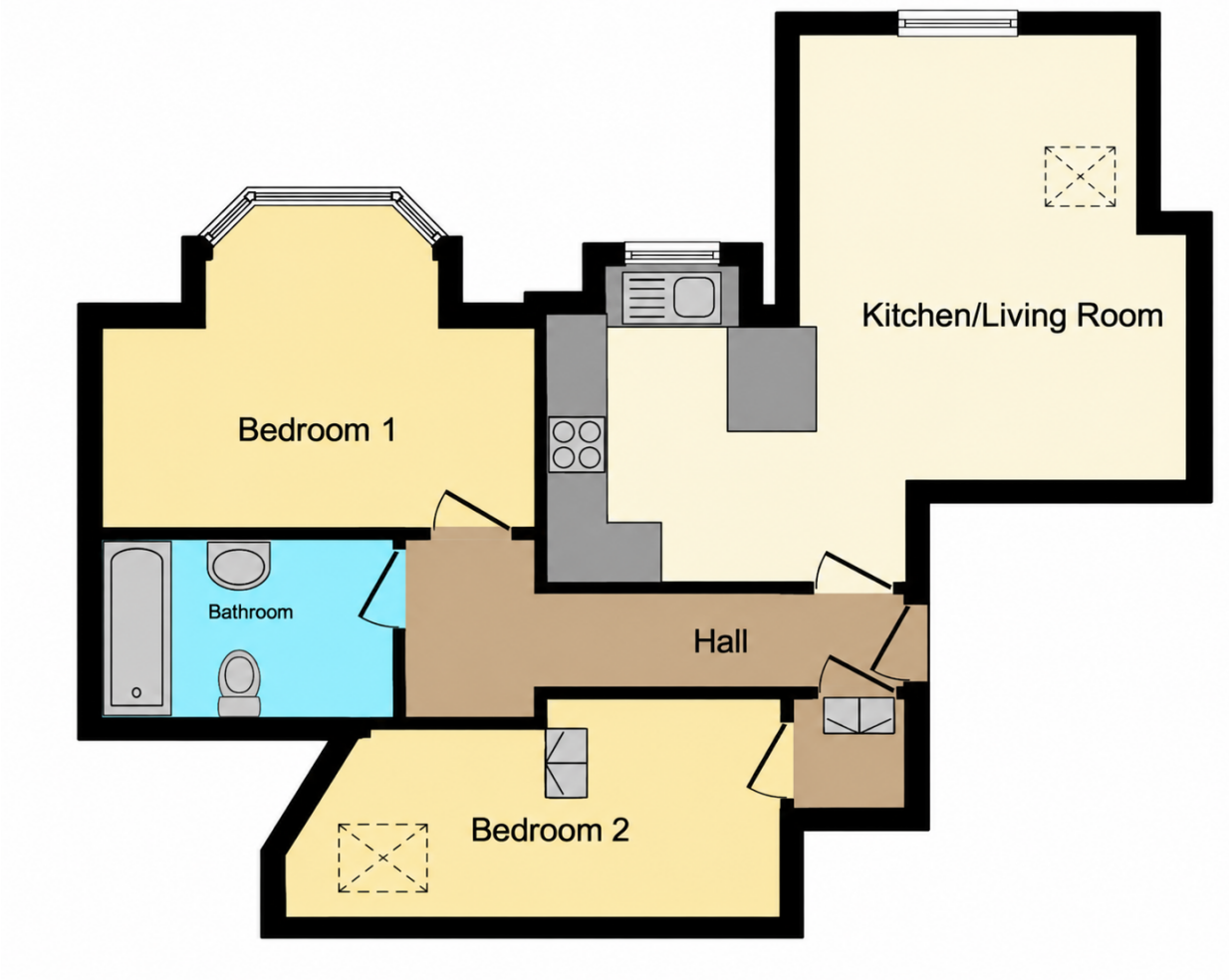

20-22 Bridge End, Leeds, LS1 4DJ
t: 0330 004 0050 e: hello@bettermove.co.uk
www.bettermove.co.uk

Please Note: These particulars, whilst believed to be accurate are set out as a general outline only for guidance and do not constitute any part of an offer or contract. Intending purchasers should not rely on them as statements of representations of fact, but must satisfy themselves by inspection or otherwise as to their accuracy. No person in this firm's employment has the authority to make or give any representation or warranty in respect of the property.