Cobbins Way, Old Harlow, CM17 0LU

Guided at £425,000-£450,000

Geoffrey Matthew Estates are delighted to offer this three bedroom, detached, home in the sought after residential area of Cobbins Way in Churchgate Street, Old Harlow. Requiring a degree of cosmetic modernisation internally, the property is being offered CHAIN FREE and benefits from features including two reception rooms, ground floor WC and also enjoys off street parking and garage.

Early viewings are very highly recommended!

Guide Price £425,000

Cobbins Way, Old Harlow, CM17 0LU

3 1 2 C

- CHAIN FREE
- Two Reception Rooms
- Detached
- Ground Floor W.C
- Three Bedrooms
- Driveway & Garage

Entrance Hall

Lounge
11'8 x 11'11 (3.56m x 3.63m)

Dining Room
9'6 x 8' (2.90m x 2.44m)

Kitchen
10'4 x 8' (3.15m x 2.44m)

W.C
4'9 x 5'3 (1.45m x 1.60m)

First Floor Landing

Bedroom
11'9 x 8'9 (3.58m x 2.67m)

Bedroom
8'11 x 11'3 (2.72m x 3.43m)

Bedroom
9'1 x 7'7 (2.77m x 2.31m)

Bathroom
4'10 x 8'2 (1.47m x 2.49m)

Garage
16' x 8'5 (4.88m x 2.57m)

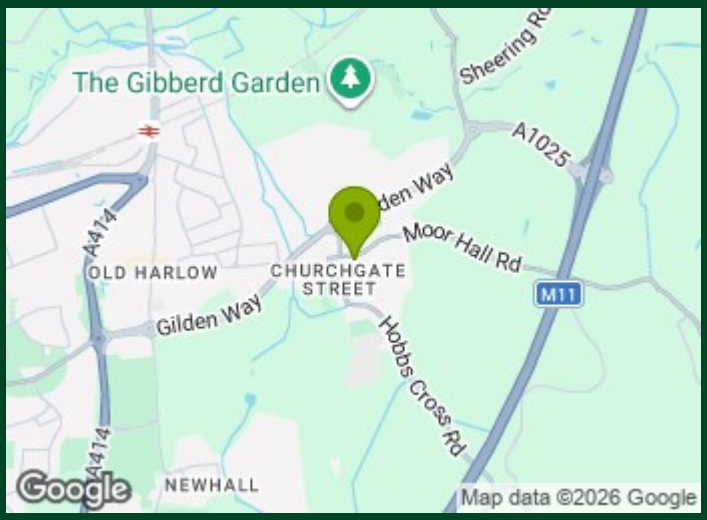

Directions

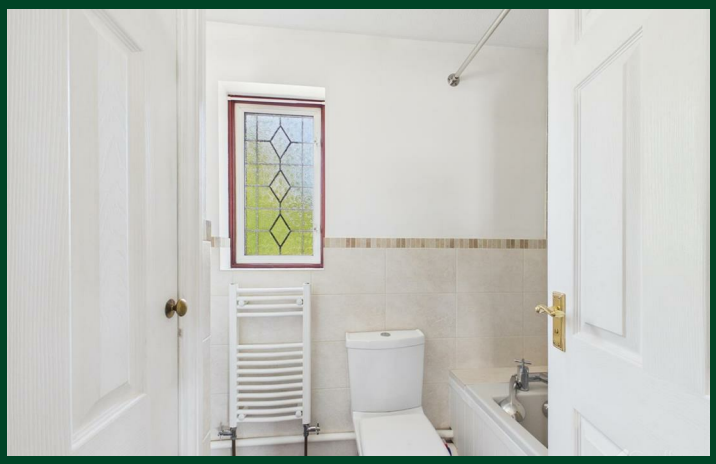

Floor Plan

Council Tax Details

Harlow Band E

These particulars, whilst believed to be accurate are set out as a general outline only for guidance and do not constitute any part of an offer or contract. Intending purchasers should not rely on them as statements of representation of fact, but must satisfy themselves by inspection or otherwise as to their accuracy. No person in this firms employment has the authority to make or give any representation or warranty in respect of the property.

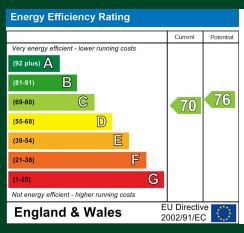

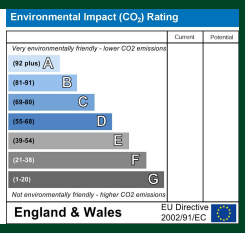

Old Harlow: 01279 444988 Email: harlow@geoffreymatthew.co.uk
Great Ashby: 01438 740111 Email: greatashby@geoffreymatthew.co.uk