Ellisons

Colliers Wood
Sales & Lettings
127 High Street
Colliers Wood SW19 2HR
T 020 8544 0518
E collierswood@ellisons.uk.com
www.ellisons.uk.com

Rodney Place
Wimbledon, SW19 2LQ

£625,000 Freehold









A fantastic 1920's three bedroom end of terrace house in good condition throughout situated in a quiet cul-de-sac and still being within easy reach of the Underground Station. On the ground floor there is a separate reception room and a country style kitchen/diner with stable doors opening onto a magnificent secluded garden. On the first floor there are two good size double bedrooms and a further large single whilst there is also a well proportioned family bathroom. This is a fantastic opportunity for a buyer looking for a family home with a large side/rear garden offering huge potential to extend subject to the usual planning permissions.

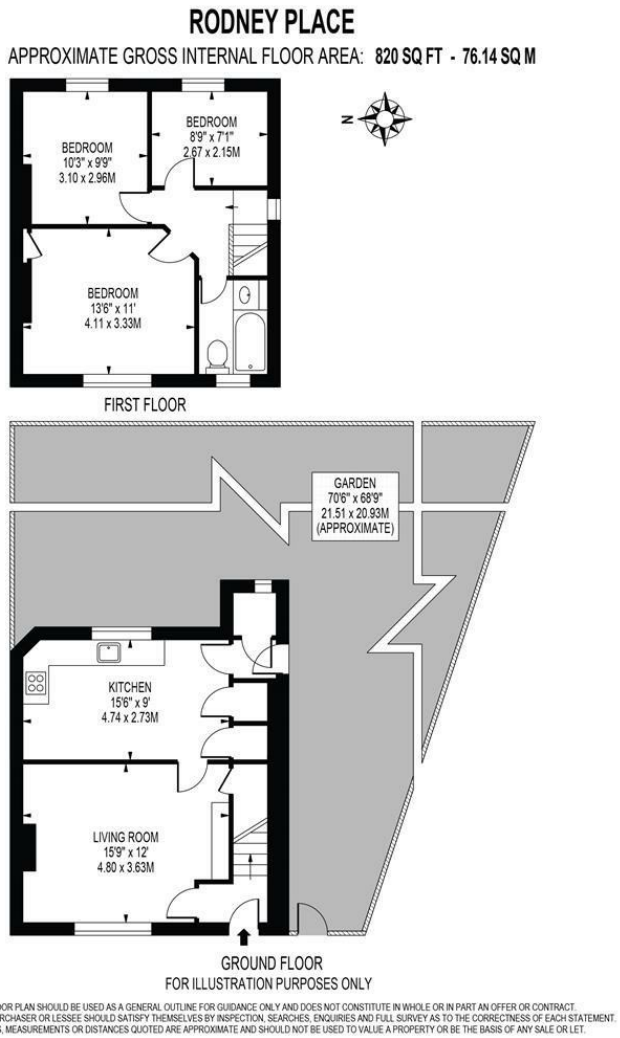







- End Of Terrace
- Three Bedrooms
- Quiet Cul De Sac
- No Chain
- Large Garden
- Potential To Extend
- EPC Rating : D
- Merton Council Tax Band : D

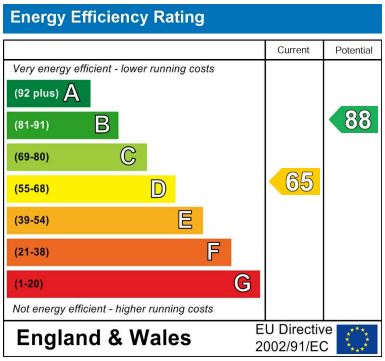

For Free Mortgage Quote and Best Mortgage Rates, call an Ellisons Mortgage Advisor on 020 8544 0518

arla | propertymark PROTECTED

naea | propertymark PROTECTED

Although these particulars are believed to be correct, their accuracy is not guaranteed and they do not form part of any contract.

Celebrating 30 years of successful Sales and Lettings in Merton

30 YEARS 1989–2019