Halifax Road | | Enfield | EN2 0PR

Asking Price £639,000

Key features

- CHARACTER VICTORIAN HOME
- THREE DOUBLE BEDROOMS AND ONE SINGLE
- TWO BATHROOMS
- TWO RECEPTIONS WITH ADDITIONAL FAMILY ROOM
- SEPARATE DRESSING ROOM
- LOVELY SOUTH FACING GARDEN
- EASY PARKING WITH PERMIT PARKING
- SCHOOLS FOR ALL AGES ARE NEAR BY
- EASY ACCESS TO ENFIELD CHASE AND GORDON HILL STATIONS

Description

Nestled on Halifax Road in the charming area of Enfield, this delightful semi-detached Victorian house offers a perfect blend of character and modern living. With three spacious double bedrooms and a single bedroom, this home is ideal for families or those seeking extra space. The property boasts two well-appointed bathrooms, ensuring convenience for all residents.

As you enter, you are welcomed by two inviting reception rooms, perfect for entertaining guests or enjoying quiet evenings with family. The south-facing garden is a true highlight, providing a lovely outdoor space to relax and soak up the sun, making it an ideal spot for summer gatherings or simply unwinding after a long day.

Parking is made easy with permit parking available, allowing for hassle-free access to your home. This property not only offers ample living space but also the charm and elegance that comes with a Victorian home.

With its prime location in Enfield, you will find yourself close to local amenities, schools, and transport links, making it a convenient choice for both work and leisure. This characterful home is a rare find and is sure to attract those looking for a blend of traditional charm and modern comfort. Don’t miss the opportunity to make this lovely house your new home.

Directions

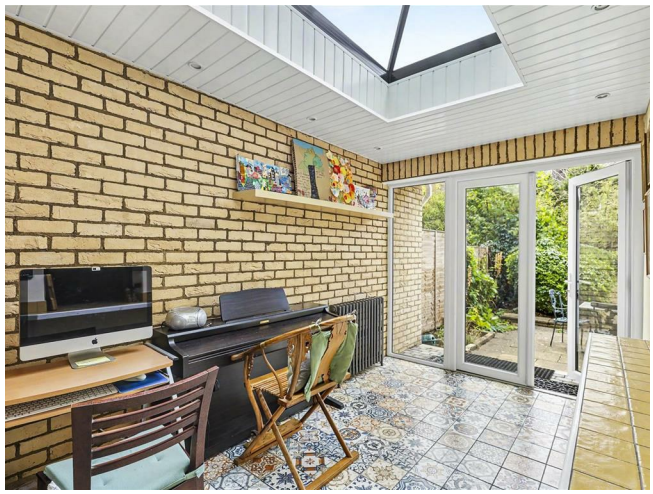

Floor plans

Halifax Road

Approximate Gross Internal Floor Area : 128.40 sq m / 1382.08 sq ft (Excludes Eaves Storage)
Illustration for identification purposes only, measurements are approximate, not to scale.

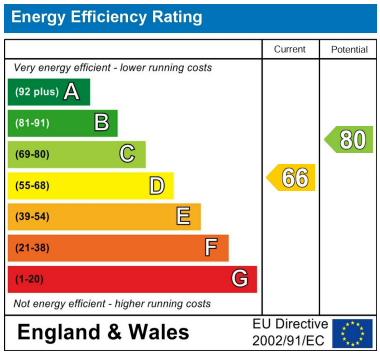

181 Chase Side
Enfield
Greater London
EN2 0PT
020 8367 4000
sales@james-hayward.com
James-Hayward.com