Sewell Close, Chafford Hundred, Grays RM16 6BT

william h brown
Incorporating
Porter Glenny

welcome to

Sewell Close, Chafford Hundred Grays

GUIDE PRICE £260,000 - £280,000 Ideally located in Chafford Hundred,and no onward purchase is this rare opportunity to buy a three bedroom first floor apartment with two bathrooms, and balcony to bedroom two, allocated parking and just 0.6 miles to Chafford Hundred mainline station.

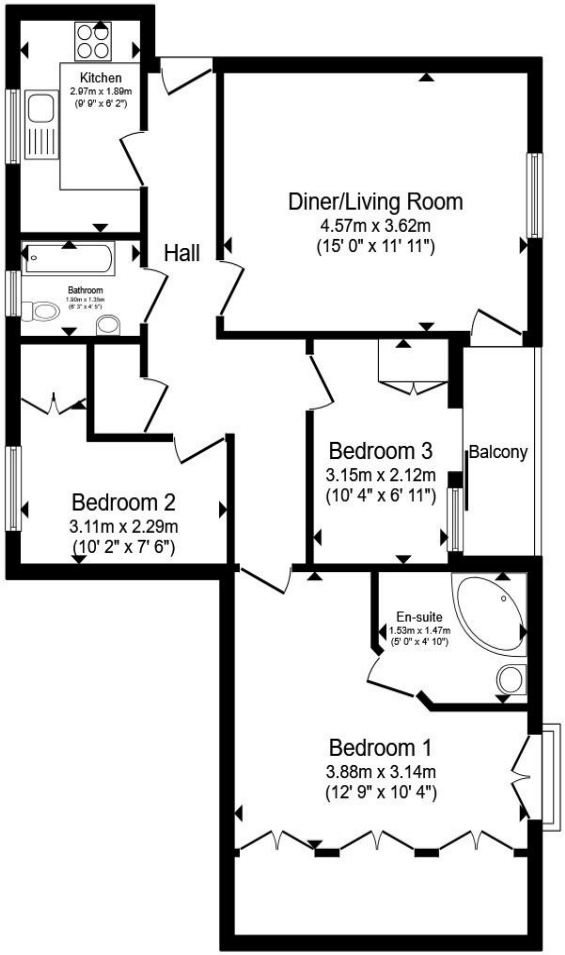

Entrance Hallway

Lounge

Kitchen

Bedroom One

En-Suite

Bedroom Two

Bedroom Three

Bathroom

Allocated Parking

Total floor area 72.6 m² (781 sq.ft.) approx

This floor plan is for illustrative purposes only. It is not drawn to scale. Any measurements, floor areas (including any total floor area), openings and orientation are approximate. No details are guaranteed, they cannot be relied upon for any purpose and they do not form part of any agreement. No liability is taken for any error, omission or misstatement. A party must rely upon its own inspection(s). Powered by www.propertybox.io

william h brown

welcome to

Sewell Close, Chafford Hundred Grays

- THREE BEDROOM FIRST FLOOR FLAT
- LOCATED IN CHAFFORD HUNDRED
- EN-SUITE TO BEDROOM ONE
- TWO BALCONIES FROM EACH BEDROOM
- ALLOCATED PARKING

Tenure: Leasehold EPC Rating: C
Council Tax Band: D Service Charge: 1300.00
Ground Rent: 25.00

This is a Leasehold property with details as follows; Term of Lease 999 years from 01 Jan 2001. Should you require further information please contact the branch. Please Note additional fees could be incurred for items such as Leasehold packs.

guide price

£260,000 - £280,000

Please note the marker reflects the postcode not the actual property

view this property online williamhbrown.co.uk/Property/GRA105873

The Property Ombudsman

Property Ref:
GRA105873 - 0004

1. MONEY LAUNDERING REGULATIONS Intending purchasers will be asked to produce identification documentation at a later stage and we would ask for your co-operation in order that there is no delay in agreeing the sale. 2. These particulars do not constitute part or all of an offer or contract. 3. The measurements indicated are supplied for guidance only and as such must be considered incorrect. Potential buyers are advised to recheck measurements before committing to any expense. 4. We have not tested any apparatus, equipment, fixtures or services and it is in the buyers interest to check the working condition of any appliances. 5. Where an EPC, or a Home Report (Scotland only) is held for this property, it is available for inspection at the branch by appointment. If you require a printed version of a Home Report, you will need to pay a reasonable production charge reflecting printing and other costs. 6. We are not able to offer an opinion either written or verbal on the content of these reports and this must be obtained from your legal representative. 7. Whilst we take care in preparing these reports, a buyer should ensure that his/her legal representative confirms as soon as possible all matters relating to title including the extent and boundaries of the property and other important matters before exchange of contracts.

william h brown Incorporating Porter Glenny

01375 374444

grays@williamhbrown.co.uk

1 Orsett Road, GRAYS, Essex, RM17 5DA

williamhbrown.co.uk

William H Brown Corp is a trading name of Sequence (UK) Limited which is registered in England and Wales under company number 4268443, Registered Office is Witan Gate House, 500-600 Witan Gate West, Milton Keynes, MK9 1GF. VAT Registration Number is 500 2481 05.