

Jonathan Hunt

ESTATE AGENCY

20 High Street Ware SG12 9BX

Tel: 01920 411090

8 High Street Buntingford SG9 9AG

Tel: 01763 272727

info@jonathan-hunt.co.uk

www.jonathanhunt.co.uk



Jonathan

8 Hillview, Rushden, Buntingford, Hertfordshire, SG9 0SJ

Offers In Excess Of £600,000

8 Hillview, Rushden, Buntingford, Hertfordshire, SG9 0SJ

A great family home set within the peaceful village of Rushden, this extended semi-detached property combines generous proportions with a lifestyle that blends rural living and modern practicality. The house enjoys a front aspect across open North Hertfordshire countryside, bringing a real sense of space and tranquillity. Inside, the ground floor offers a welcoming sitting room with a log-burning stove, a spacious kitchen/diner with adjoining utility room, and a practical shower room. Upstairs, three double bedrooms are complemented by a versatile study/dressing room, perfectly positioned to capture countryside views, ideal for home working. A large family bathroom completes the first-floor layout. The property has undergone external insulation, creating a home that is wonderfully warm, energy-efficient, and low-cost to heat. Outside, the substantial rear garden, measuring approximately 90ft x 50ft, provides ample space for recreation, alongside a garage, workshop, and parking for up to four vehicles. For the keen gardener, a 1,000-litre water harvesting tank is located behind the garage/workshop, adding sustainable convenience. With its rural outlook and easy access to Stevenage station—around 20 minutes away with fast trains into London—this home offers the rare balance of countryside living and commuter practicality



ENTRANCE HALL 8'2" x 4'11" (2.49 x 1.52)

SHOWER ROOM and WC 8'6" x 3'10" (2.61 x 1.17)

UTILITY ROOM 9'5" x 7'3" (2.88 x 2.22)

LOUNGE 14'1" x 12'4" (4.31 x 3.77)

KITCHEN 10'2" x 9'11" (3.1 x 3.03)

DINING ROOM 11'6" x 9'9" (3.52 x 2.99)

PRINCIPAL BEDROOM 14'3" x 10'8" (4.35 x 3.27)

BEDROOM TWO 11'4" x 10'0" (3.47 x 3.06)

BEDROOM THREE 11'6" x 8'5" (3.53 x 2.59)

STUDY/DRESSING ROOM 9'2" x 5'0" (2.8 x 1.54)

FAMILY BATHROOM 10'5" x 9'2" (3.2 x 2.8)

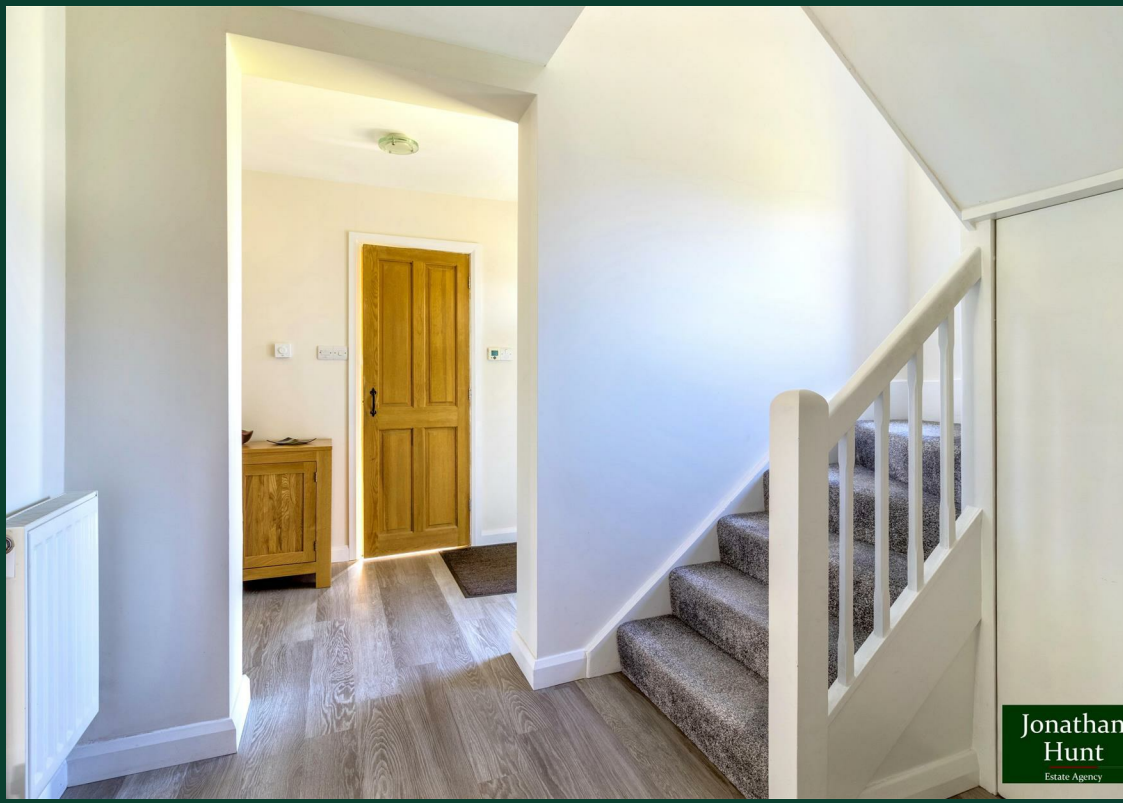

Jonathan
Hunt
Estate Agency



Jonathan
Hunt
Estate Agency



Jonathan
Hunt
Estate Agency



Jonathan
Hunt
Estate Agency



FLUFF & FOLD
LAUNDRY
SERVICE
Drop your pants here

Approx Gross Internal Area
146 sq m / 1575 sq ft

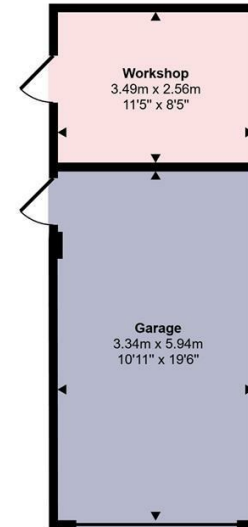
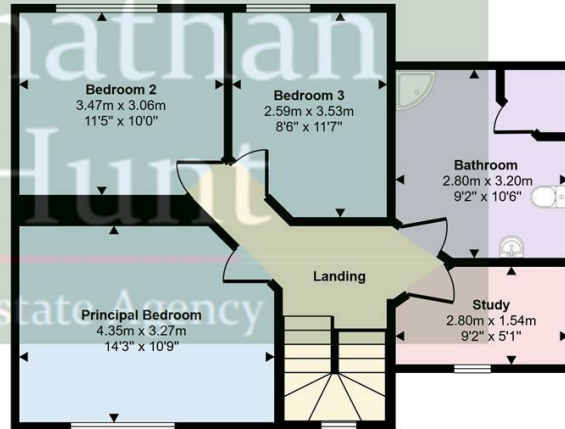
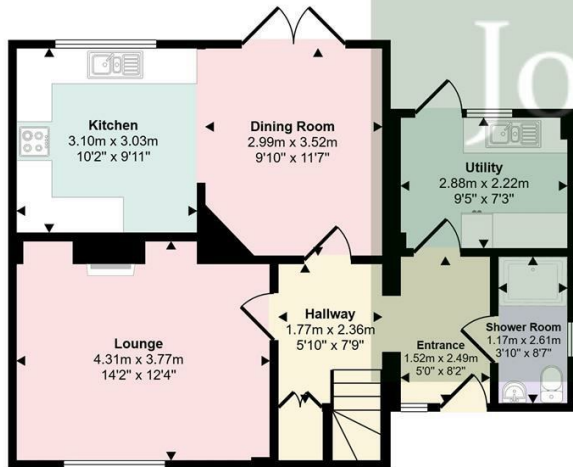

This floorplan is only for illustrative purposes and is not to scale. Measurements of rooms, doors, windows, and any items are approximate and no responsibility is taken for any error, omission or mis-statement. Icons of items such as bathroom suites are representations only and may not look like the real items. Made with Made Snappy 360.



Energy Efficiency Rating		Environmental Impact (CO ₂) Rating	
	Current	Potential	
Very energy efficient - lower running costs			Very environmentally friendly - lower CO ₂ emissions
(92-100) A			(92 plus) A
(81-91) B			(81-91) B
(69-80) C			(69-80) C
(55-68) D			(55-68) D
(39-54) E			(39-54) E
(21-38) F			(21-38) F
(1-20) G			(1-20) G
Not energy efficient - higher running costs			Not environmentally friendly - higher CO ₂ emissions
		82	
		69	
England & Wales	EU Directive 2002/91/EC		England & Wales
			EU Directive 2002/91/EC