

Mount Pleasant, Paddock Wood, Tonbridge, TN12 6AG

Offers In Region Of £325,000

2 1 2



Located in the heart of Paddock Wood, this charming two-bedroom semi-detached period home enjoys a prime position just a short stroll - less than 10 minutes - from the mainline railway station and the bustling high street. The area is well-regarded for its excellent transport links, local amenities, and community feel, making it a perfect setting for both commuters and families.

Key Features

- 10 minute walk to Paddock Wood mainline railway station & high street
- Wood-burning stove in the lounge
- Quality shaker-style kitchen with solid timber worktops
- Two double bedrooms
- Well-presented throughout
- Log cabin ideal for a home office, gym or creative studio
- Modern family bathroom
- Sunny aspect rear garden
- Being sold with no onwards chain
- Property reference: JN0505

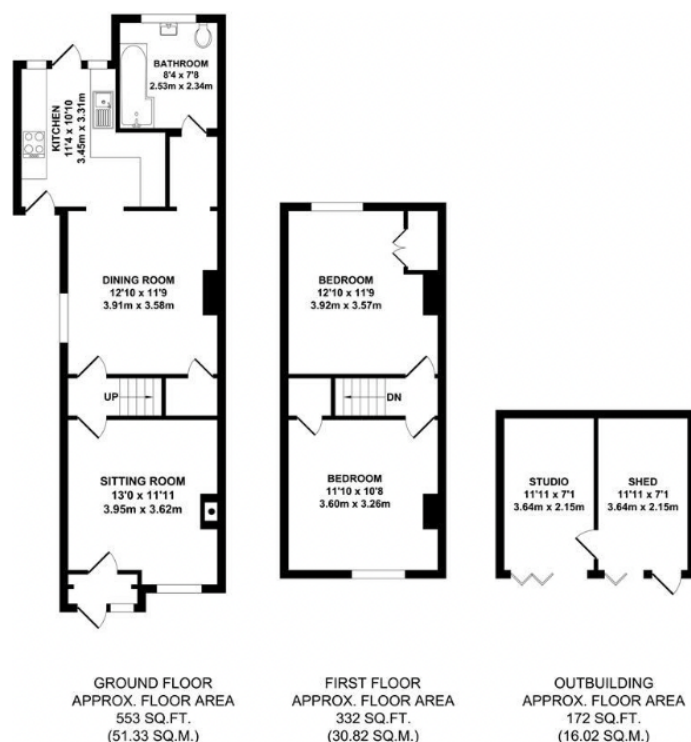

TOTAL APPROX. FLOOR AREA 1057 SQ.FT. (98.17 SQ.M.)

Whilst every attempt has been made to ensure the accuracy of the floor plan contained here, measurements of doors, windows, rooms and any other items are approximate and no responsibility is taken for any error, omission or mis-statement. This plan is for illustrative purposes only and should be used as such by any prospective purchaser. The services, systems and appliances shown have not been tested and no guarantee as to their operability or efficiency can be given.
Zone Media ©2025