

Great Ormond Street, WC1N

£850,000

Dexters





Great Ormond Street, WC1N

A beautifully proportioned, two double bedroom home within a Grade II listed Georgian conversion. The property maintains original features as well as high ceilings and has direct access to a bright, communal garden at the rear.

Situated on a tree lined street in one of Bloomsbury's best locations, just off Lamb's Conduit Street and close to an array of independent shops and restaurants.

Features

Two Double Bedrooms
Sought After Location
Grade II Listed
High Ceilings
Split Level
Garden Access




संजोग

Great Ormond Street,
London, WC1N

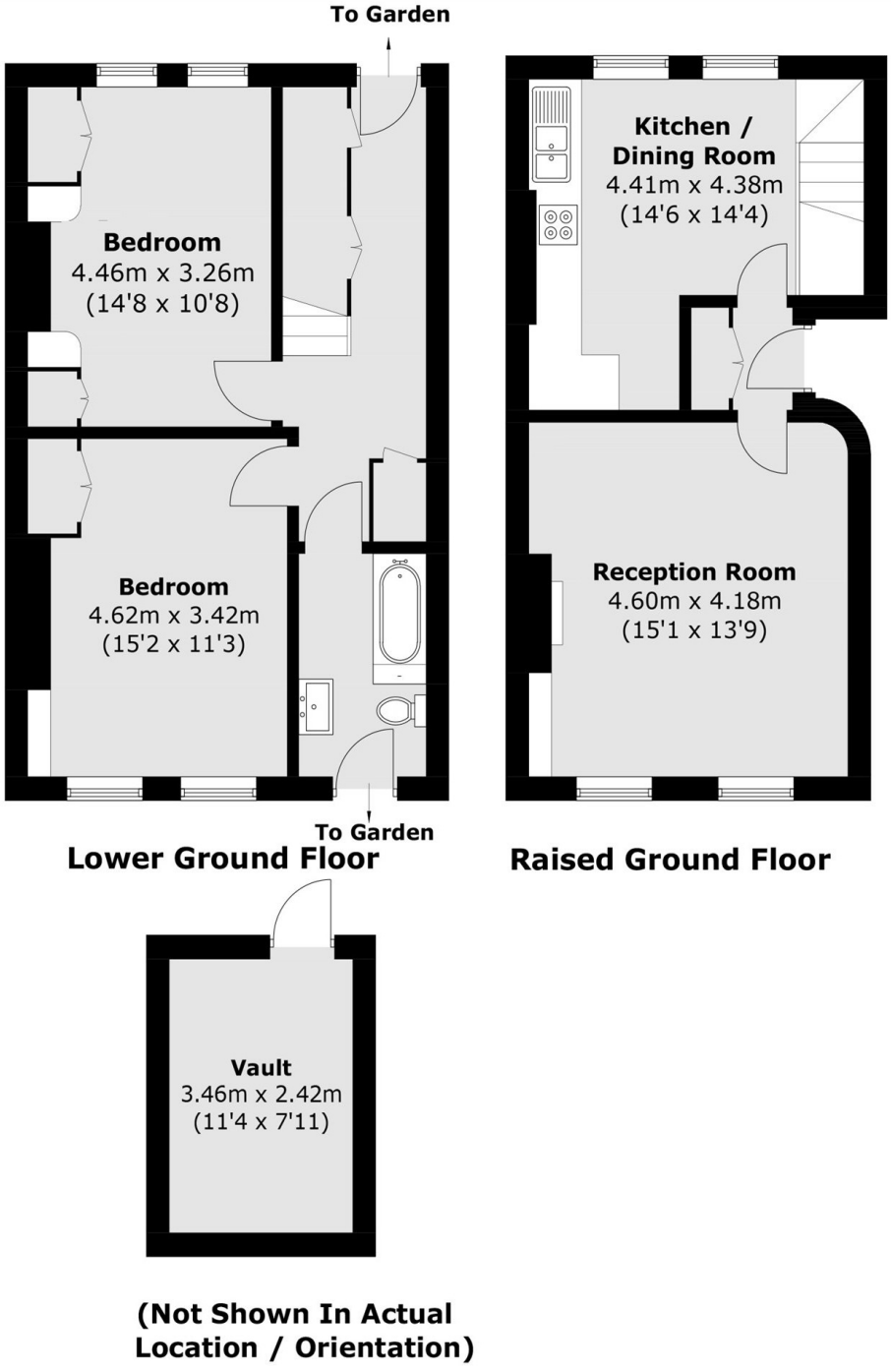

Total area (approx.): 86.6 sq. m (932.2 sq. ft)

Vault : 8.5 sq. m (91 sq. ft)

Dexters

Bloomsbury
55-56 Coram Street
London
WC1N 1HB

Sales
020 7833 4466

Energy Rating: C. We aim to make our particulars both accurate and reliable. However they are not guaranteed; nor do they form part of an offer or contract. If you require clarification on any points then please contact us, especially if you're traveling some distance to view. Please note that appliances and heating systems have not been tested and therefore no warranties can be given as to their good working order.

RICS Regulated Estate Agent and Letting Agent

dexters.co.uk