Treadwells Barn
Bicester
OX25 1QG

Offers in Excess of £
900,000.00

bettermove

Treadwells Barn - Bicester

Bettermove are proud to present this 3 bedroom detached barn conversion in Piddington.
The property benefits from double glazing, solar panels, and electric heating throughout, with ample off street parking available.
The council tax band is F.
The interior of this beautifully presented property combines modern living with characterful features, and comprises a spacious living room, fitted kitchen/diner, conservatory, utility room, and WC on the ground floor, with access to the garage. The first floor consists of three double bedrooms, with the master bedroom benefitting from a private en-suite, alongside the family bathroom. The exterior boasts extensive gardens, with various outbuildings, set within approximately 8 acres of land, perfect for enjoying the summer months.
Located in the rural village of Piddington near Bicester, the property is close to a range of amenities, including shops, supermarkets, restaurants, pubs, and schools. Excellent transport connections can be found from Bicester Village train station, a variety of local bus routes, and quick access to the M40.
This exciting opportunity should not be missed. All enquiries can be made through Bettermove.

BEDROOMS	BATHROOMS	RECEPTIONS	TENURE
3	2	2	Freehold

Floor Plan

Approx Gross Internal Area
256 sq m / 2751 sq ft

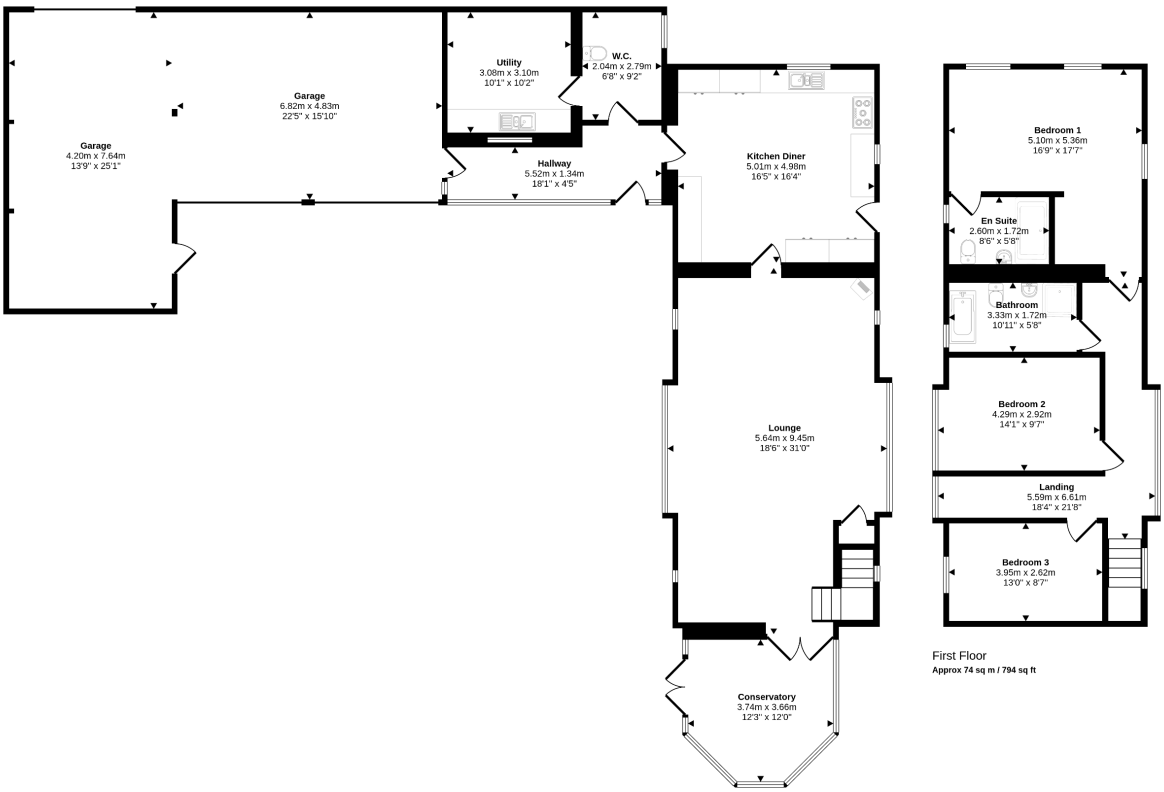

Ground Floor
Approx 182 sq m / 1957 sq ft

First Floor
Approx 74 sq m / 794 sq ft

Whilst every attempt has been made to ensure the accuracy of the floor plan contained here, measurements of doors, windows, rooms and any other items are approximate and no responsibility is taken for any error, omission, or mis-statement. The measurements should not be relied upon for valuation, transaction and/or funding purposes. This plan is for illustrative purposes only and should be used as such by any prospective purchaser or tenant.

20-22 Bridge End, Leeds, LS1 4DJ
t: 0330 004 0050 e: hello@bettermove.co.uk
www.bettermove.co.uk

Please Note: These particulars, whilst believed to be accurate are set out as a general outline only for guidance and do not constitute any part of an offer or contract. Intending purchasers should not rely on them as statements of representations of fact, but must satisfy themselves by inspection or otherwise as to their accuracy. No person in this firm's employment has the authority to make or give any representation or warranty in respect of the property.