

A building plot with permission for the construction of a three bedroom house, on a site of 0.15 acres, in the pleasant rural village of Horham.

OIEO
£100,000 Freehold
Ref: P7609/C

Plot adjacent to
2 Rose Cottage
Athelington Road
Horham
Eye
Suffolk IP21 5EH



Planning permission was granted by Mid Suffolk District Council for the construction of a three bedroom dwelling on a site of 0.15 acres. The property will comprise entrance hall, kitchen, living room, utility room and downstairs cloakroom. Three first floor bedrooms, dressing room and family bathroom. Approximately 1268 sq ft (117m²).

Contact Us



Clarke and Simpson
Well Close Square
Framlingham
Suffolk IP13 9DU
T: 01728 724200

And The London Office
40 St James' Place
London SW1A 1NS

email@clarkeandsimpson.co.uk
www.clarkeandsimpson.co.uk

Location

Whilst the postal address lists the property as Horham, it really is closer to the small hamlet of Athelington, which is a pretty, rural village lying mid way between the towns of Framlingham and Eye offering an excellent network of maintained footpaths and bridleways. Horham itself offers a community centre and nearby is the larger village of Stradbroke offering excellent schooling, a health centre, leisure centre, library, shops, two public houses, and businesses. Diss is under 20 minutes by car and here there are both Morrisons and Tesco supermarkets, as well as a railway station with services between Norwich and London's Liverpool Street. The historic market town of Eye is just 6 miles away and here there are day to day shopping facilities, a health centre, library and good schooling. Framlingham, with its array of local shops, is approximately 10 miles from the property and offers state and public schooling.

Description

A planning appeal was granted by Mid Suffolk District Council on 2nd February 2024 under Appeal Reference APP/W3520/W/22/3311218, for the construction of a single dwelling. The Appeal Notice is attached to these particulars.

The proposed dwelling will extend to 1268 sq ft (117 m²). The proposed accommodation will comprise entrance hall, kitchen, living room, utility room and downstairs cloakroom. On the first floor will be three first floor bedrooms, a dressing room and family bathroom.

Outside there will be a direct access to the property from the highway to a parking and turning area. A proposed site layout plan is included within the particulars along with a site plan showing the area being sold which in total extends to approximately 0.15 acres.

CIL

Mid Suffolk Council's Infrastructure Team have confirmed that the CIL liability is £19,331.95. However, this is indexed linked. The buyer will be responsible for any CIL payments. Should an owner/builder purchase the barn for their own use, it may be possible to apply for an exemption. Interested parties should carry out their own investigations. A copy of the CIL Liability Notice is available from the agent.

Architects

Acorus Architects, The Old Market Office, 10 Risbygate Street, Bury St Edmunds, Suffolk IP33 3AA. Tel: 01285 753271.

Services

There are currently no services to the site but it is believed there is no mains drainage. Prospective purchasers should make their own enquiries in this regard.

Local Authority

Mid Suffolk District Council, Endeavour House, 8 Russell Rd, Ipswich IP1 2BX; Tel: 0300 1234000.

Viewing

At any reasonable hour with particulars in hand.





Proposed Elevations



EAST ELEVATION

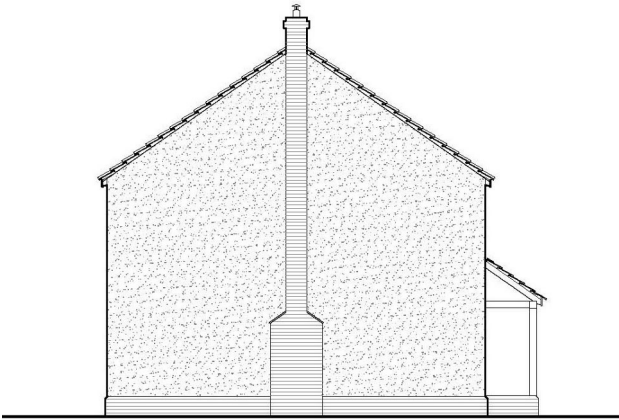

NORTH ELEVATION



WEST ELEVATION



SOUTH ELEVATION

Site Layout Plan

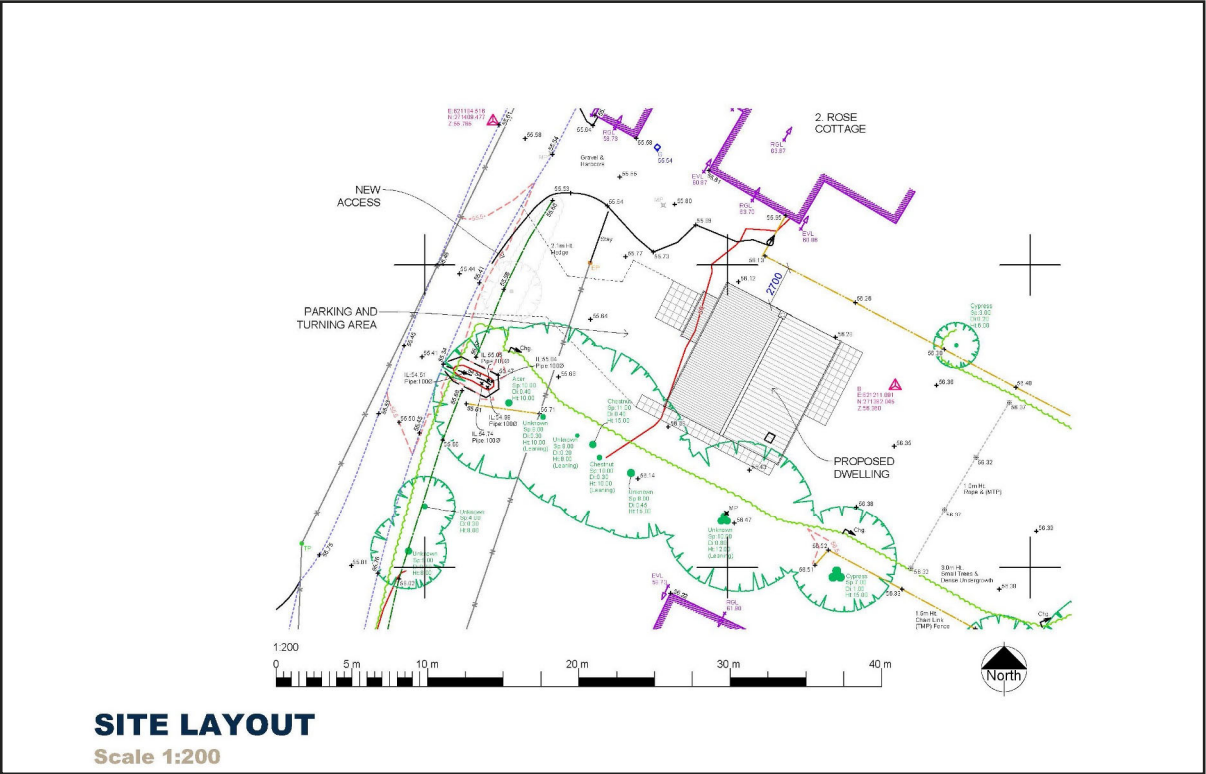

Proposed Floorplans

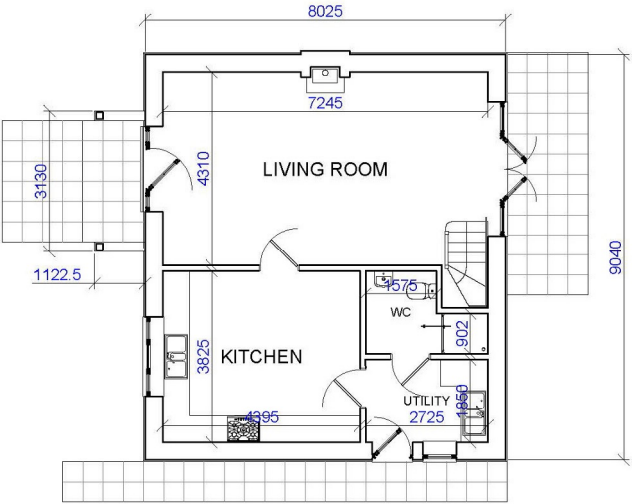

GROUND FLOOR PLAN

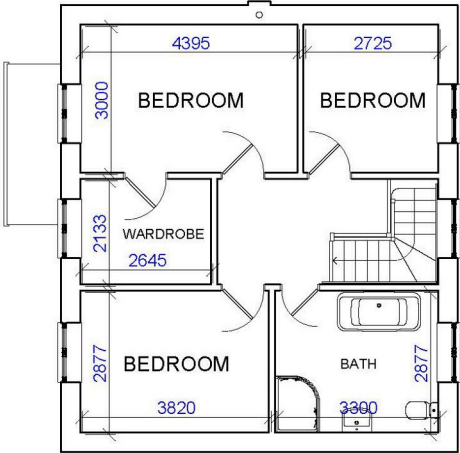

FIRST FLOOR PLAN



NOTES

1. Every care has been taken with the preparation of these particulars, but complete accuracy cannot be guaranteed. If there is any point, which is of particular importance to you, please obtain professional confirmation. Alternatively, we will be pleased to check the information for you. These Particulars do not constitute a contract or part of a contract. All measurements quoted are approximate. The Fixtures, Fittings & Appliances have not been tested and therefore no guarantee can be given that they are in working order. Photographs are reproduced for general information and it cannot be inferred that any item shown is included. No guarantee can be given that any planning permission or listed building consent or building regulations have been applied for or approved. The agents have not been made aware of any covenants or restrictions that may impact the property, unless stated otherwise. Any site plans used in the particulars are indicative only and buyers should rely on the Land Registry/transfer plan.

2. The Money Laundering, Terrorist Financing and Transfer of Funds (Information on the Payer) Regulations 2017 require all Estate Agents to obtain sellers' and buyers' identity.

3. The plot is in the process of being registered with Land Registry.

May 2025

Directions

From Framlingham take the B1119 to Saxtead Green and, at the junction with the A1120 opposite Saxtead Mill, turn right and then immediately left. Continue on this road for approximately 2.5 miles, passing through Saxtead and Tannington before taking a sharp left turn signposted Worlingworth. On entering the village of Worlingworth, proceed past the church on your left and take the next right opposite Halcyon House. Continue on this road for approximately 2.5 miles passing Barnacre on the left hand side and Thick Thorn Farm on the right and take the next left signposted Athelington. Upon entering the 30mph speed limit, the plot will be found a short way along on the left hand side.

What3Words location: [///trapezoid.juggles.layered](https://www.what3words.com/#!/trapezoid/juggles/layered)

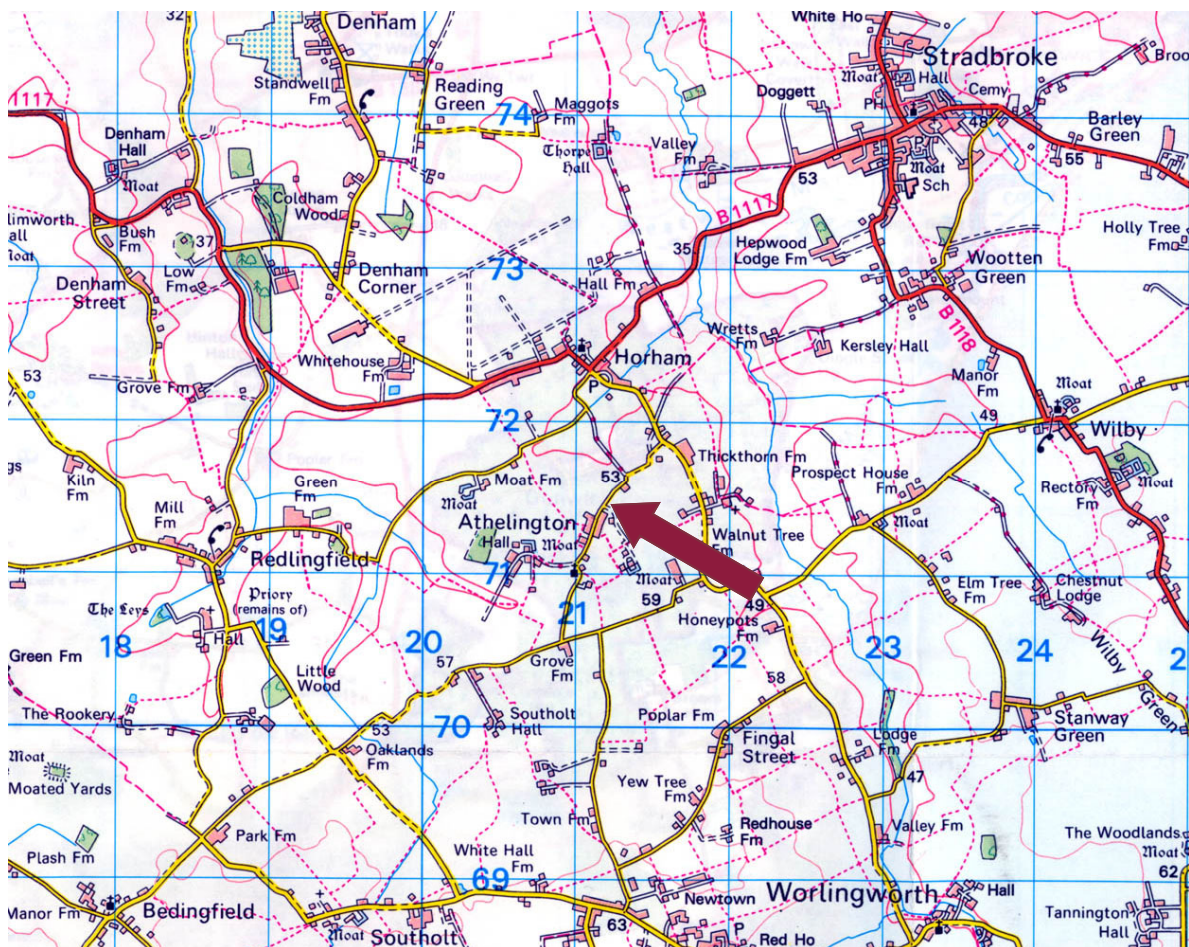

Need to sell or buy furniture?

If so, our Auction Centre would be pleased to assist — please call 01728 746323.