stevens
and carter

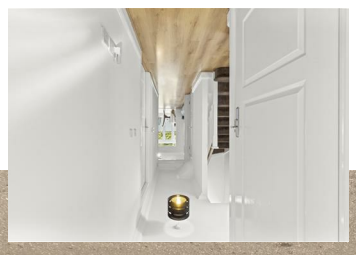

- 3d Virtual Tour
- Beautifully Presented Semi Detached Home
- Popular North Hailsham Location
- Three Bedrooms
- Modern Kitchen
- Lounge & Conservatory
- Off Road Parking & Garage
- Viewing Highly Advised

Freehold

£339,950

3 BEDROOM | 2 RECEPTION | 2 BATHROOM | 1 GARAGE

Shetland Close, Hailsham

Shetland Close, Hailsham

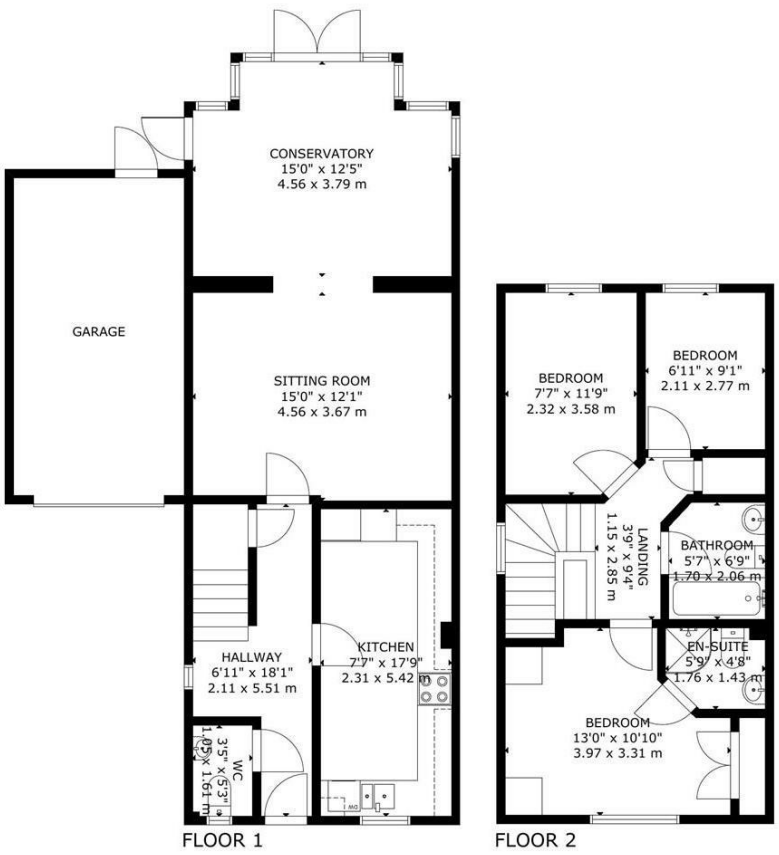

GROSS INTERNAL AREA
TOTAL: 101 m²/1,092 sq.ft
FLOOR 1: 59 m²/637 sq.ft, FLOOR 2: 42 m²/455 sq.ft
SIZE AND DIMENSIONS ARE APPROXIMATE, ACTUAL MAY VARY

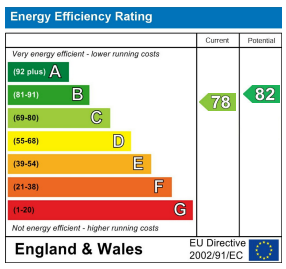

BEST ESTATE AGENT GUIDE 2024

You may download, store and use the material for your own personal use and research. You may not republish, retransmit, redistribute or otherwise make the material available to any party or make the same available on any website, online service or bulletin board of your own or of any other party or make the same available in hard copy or in any other media without the website owner's express prior written consent. The website owner's copyright must remain on all reproductions of material taken from this website.

47 High Street | Hailsham | East Sussex | BN27 1AN

Tel: 01323 840444
www.stevensandcarter.co.uk

stevens and carter

Shetland Close, Hailsham

DESCRIPTION

3D Virtual Tour I Popular North Hailsham Location I Semi Detached House I Three Bedrooms I Lounge I Modern Kitchen I Conservatory I Garage I Viewing Advised

Stevens and carter are pleased to bring to the market this well presented semi detached house situated in the sought-after area of North Hailsham location. With three well-proportioned bedrooms, including a master suite with an ensuite bathroom, this property is perfect for families or those seeking extra space.

Upon entering, you are greeted by a spacious lounge that invites relaxation and social gatherings. The modern kitchen is situated to the front and provides ample space for meal preparation alongside benefitting from integrated appliances. A beautiful conservatory extends the living area, allowing natural light to flood in and offering a serene space to enjoy the garden views.

The property boasts two bathrooms, ensuring convenience for all residents. The family bathroom is well-appointed, while the ensuite adds a touch of luxury to the master bedroom. Outside, the low-maintenance front and rear gardens provide a pleasant outdoor retreat without the hassle of extensive upkeep.

Parking is a breeze with space for two vehicles, complemented by a garage for additional storage or secure parking. The location is ideal, with local amenities and schools within easy reach, making it a perfect choice for families.

A 3D virtual tour is available, allowing you to explore this lovely home from the comfort of your own space. Viewing is highly advised to fully appreciate all that this property has to offer. Don't miss the opportunity to make this wonderful house your new home.

NB. Yearly Estate Charge Approx £240.00

Shetland Close, Hailsham

Hallway 5.51m x 2.11m (18'1 x 6'11)

Kitchen 5.41m x 2.31m (17'9 x 7'7)

Lounge 4.57m x 3.68m (15'0 x 12'1)

Conservatory 4.57m x 3.78m (15'0 x 12'5)

Ground Floor WC 1.60m x 1.04m (5'3 x 3'5)

First Floor Landing 2.84m x 1.14m (9'4 x 3'9)

Bedroom One 3.96m x 3.30m (13'0 x 10'10)

Ensuite 1.75m x 1.42m (5'9 x 4'8)

Bedroom Two 3.58m x 2.31m (11'9 x 7'7)

Bedroom Three 2.77m x 2.11m (9'1 x 6'11)

Family Bathroom/WC 2.06m x 1.70m (6'9 x 5'7)

Low Maintenance Front & Rear Gardens

Off Road Parking

Garage

Viewing Highly Advised