Penthouse Apartment, 16 Weston View Crookes Road, Crookes, Sheffield,

Saxton Mee

16 Weston View Crookes Road

Crookes

Guide Price

£180,000

GUIDE PRICE £180,000 to £190,000
Attractive Penthouse Apartment in a prime position on this sought after development with spectacular panoramic views to the front and having the benefit of two double bedrooms, allocated parking and well kept communal grounds. Great popular location on the edge of Crookes and Broomhill with first class amenities and within walking distance of the University, nearby Hospitals and the City Centre and regular public transport.

Offered for sale with early vacant possession and no chain. Security entrance door to communal entrance area and staircase to third floor, long entrance hall with useful storage cupboard, large open plan living room with dining area and well fitted kitchen and Juliet balcony with spectacular panoramic views. Master bedroom with ensuite shower room with full suite, large double bedroom two and family bathroom with full suite.

Outside, allocated parking space and attractive well maintained communal grounds.

- Exclusive development
- Penthouse apartment in prime position
- On the front of the development with spectacular panoramic open views
- Spacious open plan living area with Juliet balcony
- Allocated parking space and well maintained communal grounds
- Well placed for Sheffield University, hospitals and easy access of the City Centre
- For sale with early vacant possession and completed chain

16

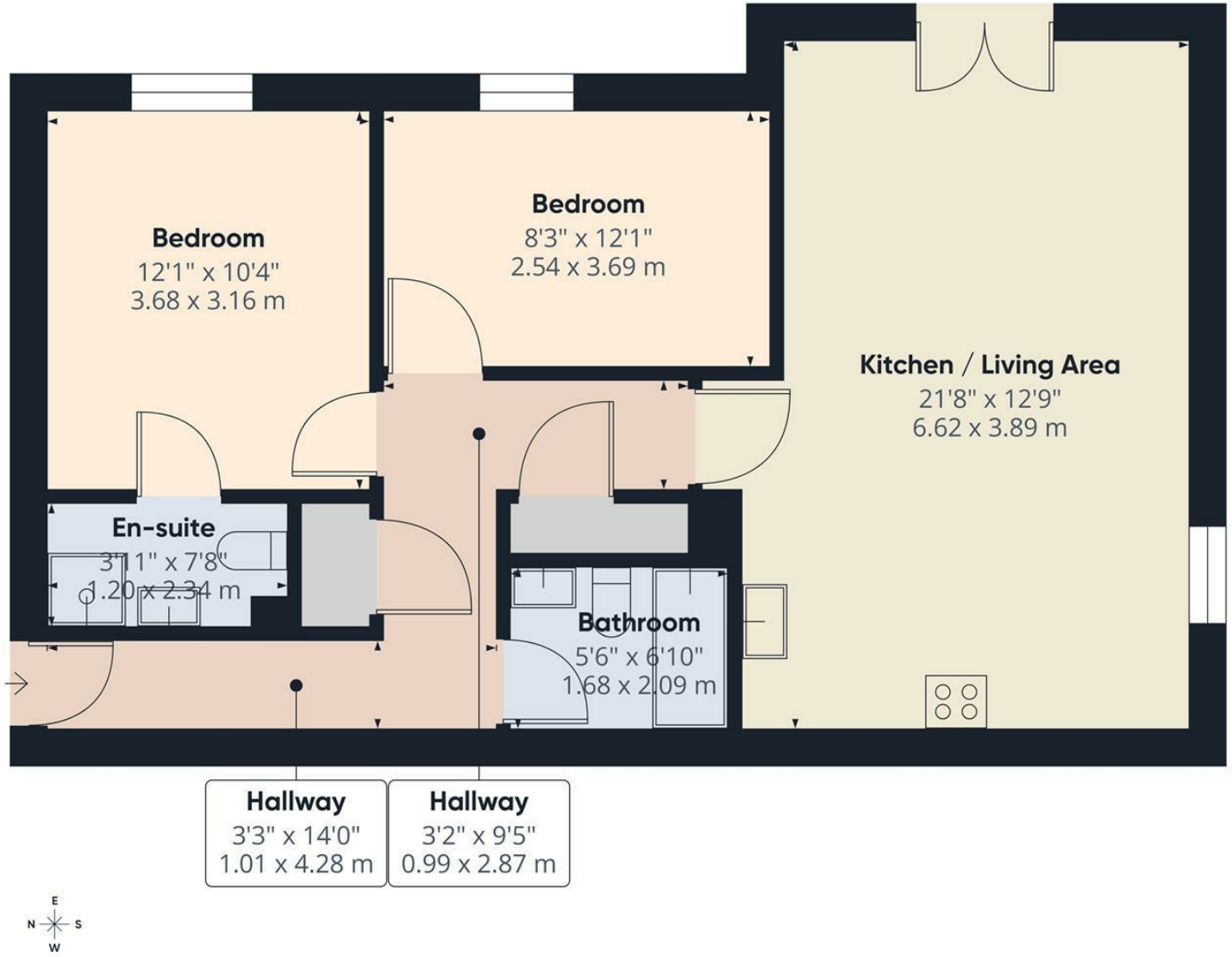

Saxton Mee

Approximate total area(1)

713 ft²

66.2 m²

(1) Excluding balconies and terraces

Calculations reference the RICS IPMS 3C standard. Measurements are approximate and not to scale. This floor plan is intended for illustration only.

GIRAFFE360

While we endeavour to make our sales particulars fair, accurate and reliable, they are only a general guide to the property and, accordingly, if there is any point, which is of particular importance to you, please contact the relevant office. The Agents have not tested any apparatus, equipment, fittings or services and so cannot verify they are in working order. The buyer is advised to obtain verification. Please note all the measurement details are approximate and should not be relied upon as exact. All plans, floor plans and maps are for guidance purposes only and are not to scale. Under no circumstances should they be relied upon as exact or for use in planning carpets and other such fixtures, fittings or furnishings. YOUR HOME IS AT RISK IF YOU DO NOT KEEP UP REPAYMENTS ON A MORTGAGE OR OTHER LOAN SECURED ON IT. 'A Life Assurance policy may be requested.' 'Written Quotations of credit terms available on request.'

Banner Cross
T: 0114 268 3241
E: bannercross@saxtonmee.co.uk
www.saxtonmee.co.uk

Hathersage
T: 01433 650009
E: hathersage@saxtonmee.co.uk

Bakewell
T: 01629 815307
E: bakewell@saxtonmee.co.uk

Matlock
T: 01629 828250
E: matlock@saxtonmee.co.uk

Saxton Mee