



7 Churchill Court,
Offers Over £230,000

3 1 2



- ** IMMACULATE SEMI DETACHED HOME IN PRIVATE LOCATION **
- 14'3 LOUNGE
- 11'7 MASTER BEDROOM
- NEW BOILER INSTALLED IN 2021
- FANTASTIC LOCATION CLOSE TO AMENITIES
- THREE BEDROOMS
- 18'11 KITCHEN/DINER
- RE-FITTED FAMILY BATHROOM
- LANDSCAPED WRAP AROUND GARDENS
- ** CALL TODAY TO AVOID MISSING OUT! **



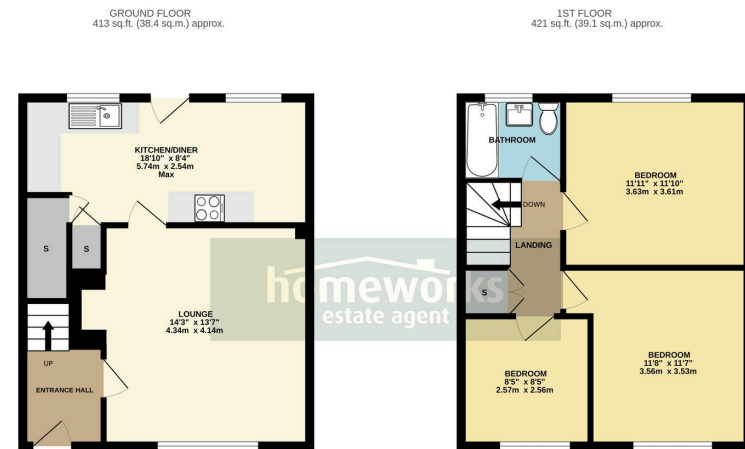

TOTAL FLOOR AREA: 835 sq.ft. (77.5 sq.m.) approx.
 Whilst every attempt has been made to ensure the accuracy of the floorplan contained herein, measurements of doors, windows, rooms and any other items are approximate and no responsibility is taken for any error, omission or mis-statement. This plan is for illustrative purposes only and should be used as such by any prospective purchaser. The services, systems and appliances shown have not been tested and no guarantee as to their operability or efficiency can be given.
 Made with Homestyler (2020)

**** IMMACULATE SEMI DETACHED HOME IN PRIVATE LOCATION **** THREE BEDROOMS | 14'3 LOUNGE | 18'11 KITCHEN/DINER | 11'7 MASTER BEDROOM | RE-FITTED FAMILY BATHROOM | NEW BOILER INSTALLED IN 2021 | LANDSCAPED WRAP AROUND GARDENS | FANTASTIC LOCATION CLOSE TO AMENITIES **** CALL TODAY TO AVOID MISSING OUT! ****

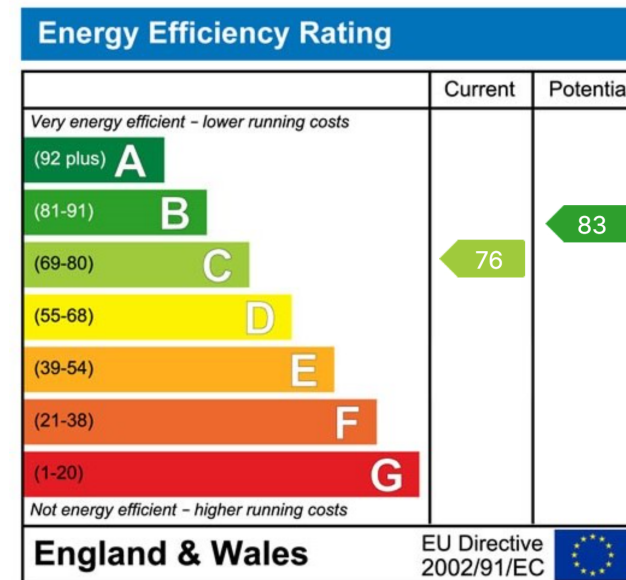

C AMOS MNAEA Managing Director
 VAT no. 185 328 683

