



## 3 Sandown Close

Alverstoke, Gosport, PO12 2TT

**Offers in excess of £375,000**

\*\*\*Two Storey Extension Planning Permission Granted\*\*\*

Nestled in the tranquil Sandown Close, Gosport, this well-presented modern detached house offers a delightful family home in a peaceful cul-de-sac. Built in 1965, the property features three spacious bedrooms, making it ideal for families or those seeking extra room for guests or a home office.

Upon entering, you are welcomed into a bright reception room that provides a warm and inviting atmosphere, perfect for relaxation or entertaining. The house boasts two well-appointed bathrooms, ensuring convenience for all residents.

One of the standout features of this property is its large private garden, which offers a wonderful outdoor space for children to play, gardening enthusiasts to indulge their passion, or simply for enjoying the fresh air. The garden is a perfect retreat for summer barbecues or quiet evenings under the stars.

The Driveway has space for at least three vehicles. The location is particularly appealing, being just a short distance from the beautiful Stokes Bay beach, where you can enjoy leisurely walks along the shore or partake in various water activities.

This charming home is not only well-suited for family living but also offers a sense of community in a family-friendly neighbourhood.

- Planning Permission for Two Storey Rear Extension
- Modern & Stylish Three Bed Detached Home
- Off Road Parking on Driveway & Garage
- Peaceful Cul-De-Sac Location
- Four Piece Bathroom & Downstairs W.C.
- Walking Distance to Stokes Bay Beach
- Good School Catchment for All Ages
- Close to Local Shops & Amenities
- Large Private Garden with Patio & Lawn
- Pleasant Walks & Parks Nearby

Viewing

Please contact our ROK Marsh Office on 02393233267 if you wish to arrange a viewing appointment for this property or require further information.



## Floor Plan

## Area Map

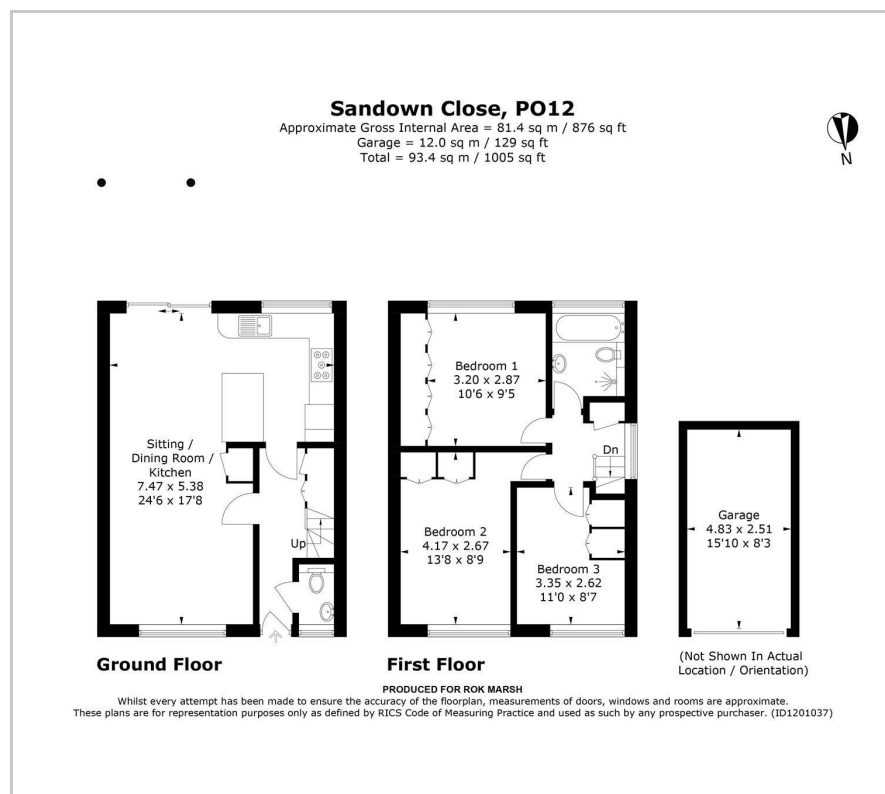

### Energy Efficiency Graph

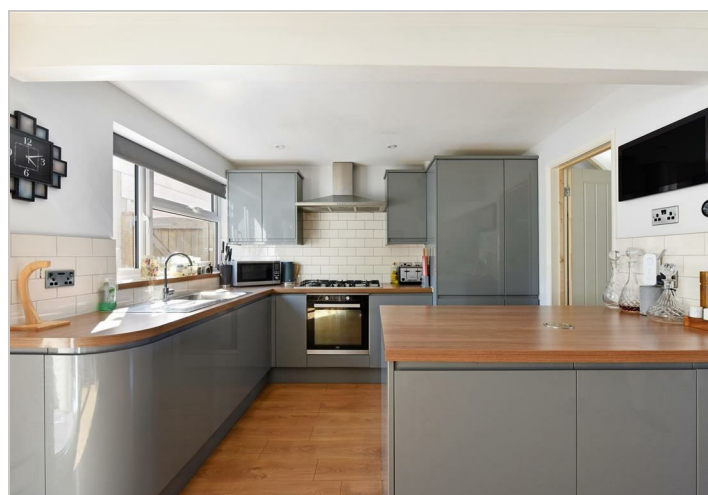
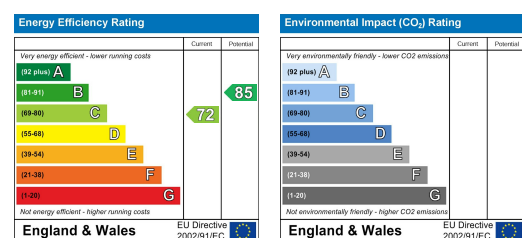

These particulars, whilst believed to be accurate are set out as a general outline only for guidance and do not constitute any part of an offer or contract. Intending purchasers should not rely on them as statements of representation of fact, but must satisfy themselves by inspection or otherwise as to their accuracy. No person in this firm's employment has the authority to make or give any representation or warranty in respect of the property.

Gatcombe House Copnor Road, Portsmouth, Hampshire, PO3 5EJ  
Tel: 02393233267 Email: [info@rokmarsh.co.uk](mailto:info@rokmarsh.co.uk) <https://www.rokmarsh.com>