



BANNERMANBURKE

PROPERTIES LIMITED



The Old Steading Plot, Yarrow Feus, Selkirk, TD7 5LE Offers In The Region Of £120,000

A rare opportunity to purchase a substantial plot of land in the Yarrow Valley in an elevated position, overlooking the stunning countryside. The plot, which extends to approximately 0.4 acres, has previously had building warrants to demolish the existing derelict steading and full planning permission for a large detached family home. The area is well known for all outdoor activities including walking, cycling and water sports at nearby St Marys Loch.



The Plot

Travelling from Selkirk along the Yarrow Valley to St Marys Loch, the plot sits up on the right hand side when exiting the hamlet of Yarrow Feus. Its elevated location provides stunning views over the Yarrow Water and the countryside beyond. Mains water, electricity and Optic Fibre broadband that services other properties in the area are located nearby the plot. The old derelict farmers steading currently sits on the land.

Planning Permissions

The plot had planning permission granted in November 2020 to demolish the existing steading and build a detached dwelling house. Planning lapsed in November 2023, but can be re instated by application. The proposed property can be viewed on the attached marketing materials, or found in further detail on the SBC Planners website (<https://www.scotborders.gov.uk/planning-applications/viewing-planning-application>) using reference 20/00024/FUL.

The Area

Yarrow Feus is located in the heart of the Yarrow Valley, popular with outdoor pursuits including hiking, cycling and horse riding. The picturesque St Mary Lock is nearby, which is the largest natural loch in the Scottish Borders and popular for waters sports, sailing and fishing. For walkers, St Marys Loch marks the start of the Southern Upland Way. Other highlights in the Valley and nearby, is Bowhill House, Kirkhope Tower and the award winning Hotel and Restaurant 'The Gordon Arms'.

Directions

From Selkirk town centre, travel down Westport and continue down past the Rugby Club and turn left signposted St Marys Loch. Travel 10 Miles along the road (A708) to the hamlet of Yarrow Feus and the old steading, marking the plot, sits on the right hand side.

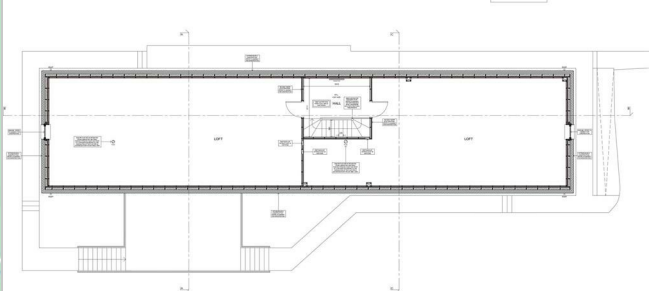
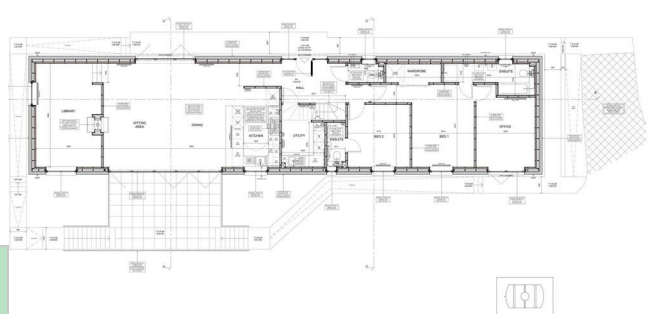
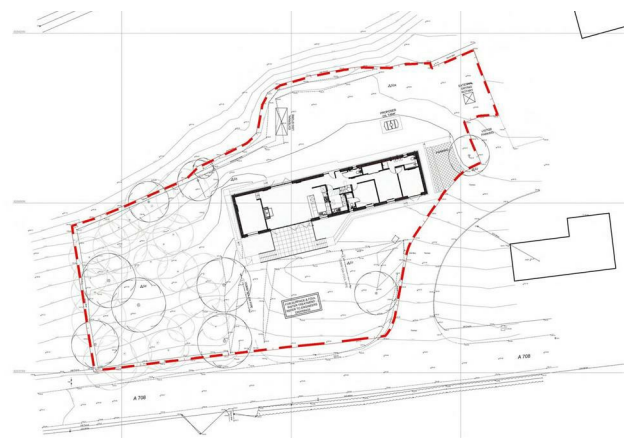

Important:

You may download, store and use the material for your own personal use and research. You may not republish, re transmit, redistribute or otherwise make the material available to any party or make the same available on any website, online service or bulletin board of your own or of any other party or make the same available in hard copy or in any other media without the website owner's express prior written consent. Bannerman Burke Properties Ltd copyright must remain on all reproductions of material taken from this website.

28 High Street, Hawick, TD9 9EH T. 0800 1300 353 F. 0145 0378 525 E. property@bannermanburke.co.uk