HUNTERS®
HERE TO GET you THERE
D

Loveridge Road, London

Per Month £1,950 Per Month

Nestled in the charming area of Loveridge Road, London, this delightful apartment offers a perfect blend of character and modern living. Spanning an inviting 412 square feet, the property features one well-proportioned bedroom, ideal for a single occupant or a couple seeking a cosy retreat in the heart of the city.

The apartment boasts a comfortable reception room, providing a welcoming space for relaxation or entertaining guests. The layout is thoughtfully designed to maximise the use of space, ensuring that every corner of this home feels both functional and inviting. The bathroom is conveniently located, catering to all your daily needs.

Built in 1900, this property exudes a sense of history and charm, with period features that add to its appeal. The location on Loveridge Road places you within easy reach of local amenities, parks, and excellent transport links, making it an ideal choice for those who wish to enjoy the vibrant lifestyle that London has to offer.

Whether you are a first-time buyer or looking for a rental investment, this apartment presents a wonderful opportunity to own a piece of London living. With its unique character and prime location, it is sure to attract interest from those seeking a stylish and convenient home. Do not miss the chance to make this charming apartment your own.

223 West End Lane, West Hampstead, London, NW6 1XJ I 0207 431 4777
westhampsteadlettings@hunters.com I www.hunters.com

This Hunters business is independently owned and operated by Starside Estates Limited | Registered Address: 29 Oakwood Park Road, London, N14 6QB | Registered Number: 6741529 England and Wales | VAT No: 943 9575 77 with the written consent of Hunters Franchising Limited.

KEY FEATURES

- Cosy 1-bedroom apartment
- Charming period features
- Spacious reception room
- Modern bathroom fittings
- Compact 412 sq ft space
- Built in 1900
- Prime London location
- Close to transport links
- Ideal for singles or couples
- Viewing recommended

Loveridge Road, NW6

Approximate Gross Internal Area = 412 sq ft / 38.3 sq m

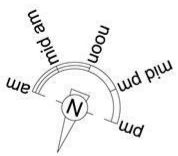

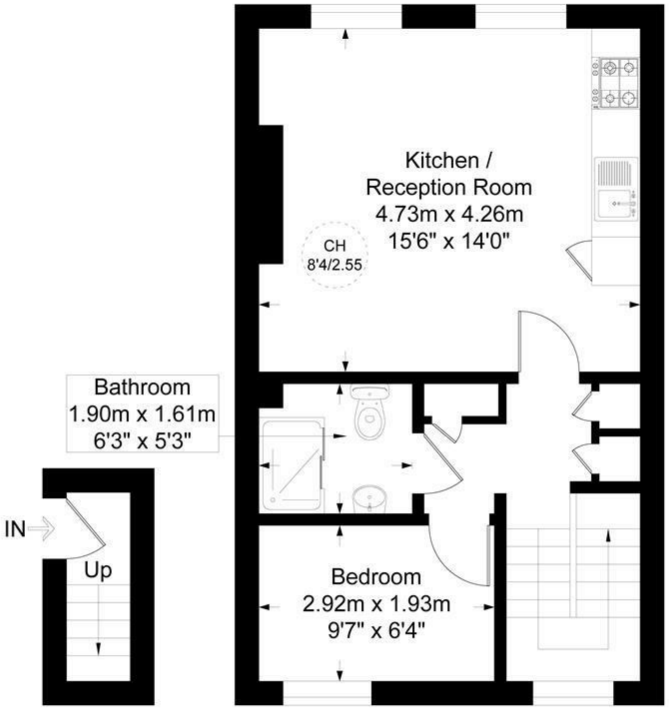

First Floor **Second Floor**

This plan is for layout guidance only and is not drawn to scale unless stated. All dimensions, including windows, doors, and the Total Gross Internal Area (GIA), are approximate. For precise measurements, please consult a qualified architect or surveyor before making any decisions based on this plan.

Certified Property Measurer

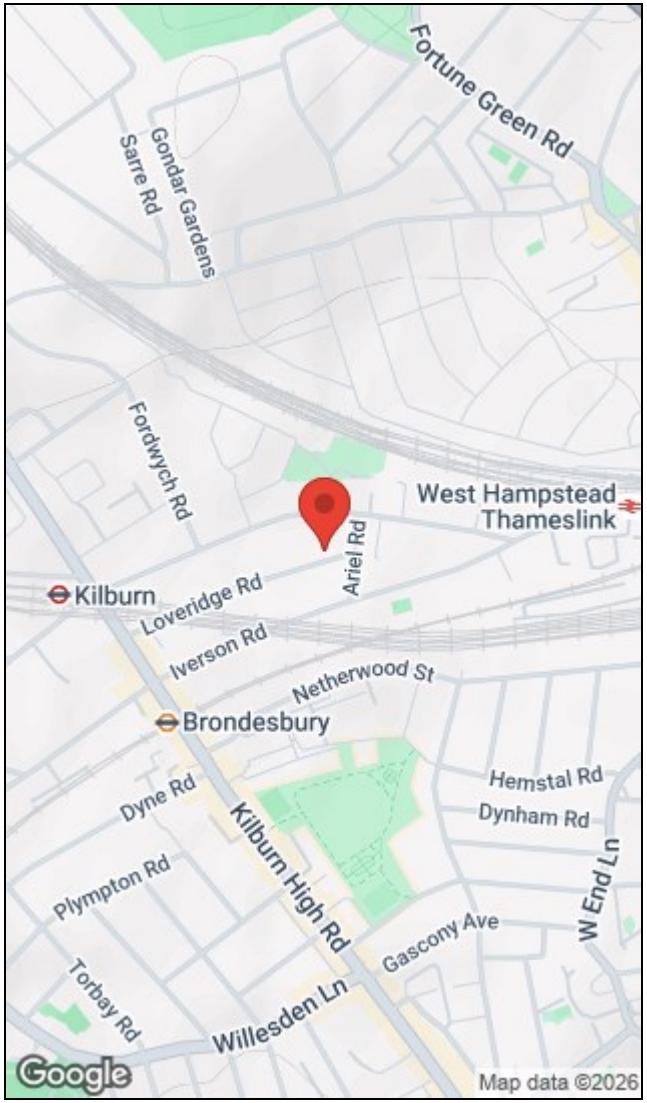

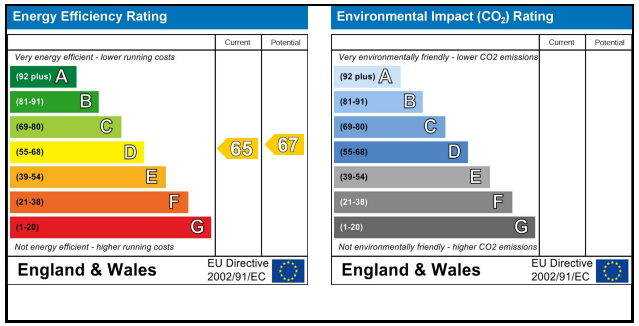

223 West End Lane, West Hampstead, London, NW6 1XJ I 0207 431 4777
westhampsteadlettings@hunters.com I www.hunters.com

This Hunters business is independently owned and operated by Starside Estates Limited | Registered Address: 29 Oakwood Park Road, London, N14 6QB | Registered Number: 6741529 England and Wales | VAT No: 943 9575 77 with the written consent of Hunters Franchising Limited.