



39 Samuel Webb Crescent, Douglas, Isle Of Man, IM2 6PP
Asking Price £397,500

- 3 spacious bedrooms
- Beautifully presented home
 - Immaculate condition
 - Suburban setting
- Sunroom with velux windows
 - Semi-detached house
 - Small, charming garden
- Large driveway for 3 cars
- Located in Douglas, Isle of Man
 - Double glazing throughout



Situated in the charming Samuel Webb Crescent in Douglas, Isle of Man, this beautifully presented semi-detached house offers a delightful blend of comfort and modern living. With three well-proportioned bedrooms, this home is perfect for families or those seeking extra space.

Upon entering, you are welcomed into a large living room, ideal for both relaxation and entertaining. The heart of the home is undoubtedly the open plan kitchen, which boasts a stunning extension in the form of a sunroom. This bright and airy space features electrically controlled Velux windows, allowing natural light to flood in and creating a seamless connection to the outdoors. A door leads directly from the sunroom to the back garden, making it an excellent spot for summer gatherings or quiet evenings.

The property also benefits from a driveway that accommodates up to three vehicles, providing ample parking for residents and guests alike. Each bedroom is generously sized, ensuring comfort and privacy for all family members.

This semi-detached house in Samuel Webb Crescent is not just a home; it is a lifestyle choice, offering a perfect balance of space, style, and convenience in a sought-after location. Whether you are looking to settle down or invest, this property is a must-see.

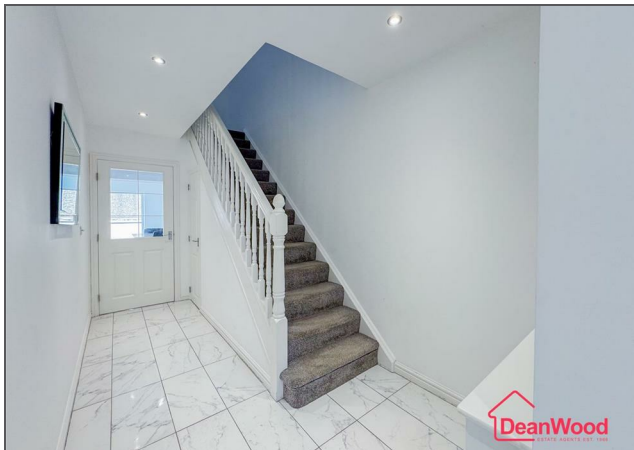











GROUND FLOOR
642 sq.ft. (59.6 sq.m.) approx.



1ST FLOOR
443 sq.ft. (41.1 sq.m.) approx.

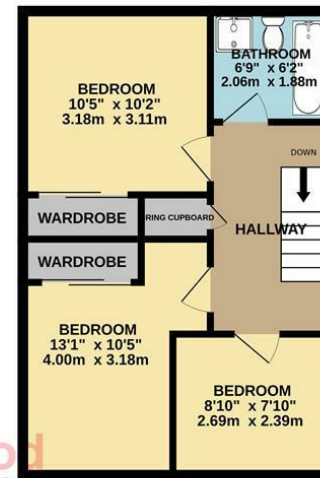

TOTAL FLOOR AREA : 1084 sq.ft. (100.7 sq.m.) approx.
Not to scale for identification purposes only
Made with Metropix ©2006

DOUGLAS

37 VICTORIA STREET
DOUGLAS
ISLE OF MAN IM1 2LF

T 01624 620606
F 01624 677363
E info@deanwood.co.im

CASTLETOWN

COMPTON HOUSE
9 CASTLE STREET CASTLETOWN
ISLE OF MAN IM9 1LF

T 01624 825995
F 01624 825996
E castletown@deanwood.co.im

RAMSEY

LEZAYRE HOUSE
87 PARLIAMENT STREET
RAMSEY ISLE OF MAN IM8 1AQ

T 01624 816111
F 01624 816588
E ramsey@deanwood.co.im

These particulars are for information purposes only. They do not constitute or form any contract nor should any statement contained herein be relied upon as a representation of fact. Neither the vendor nor DeanWood Agencies Limited ('the firm'), nor any officer or employee of the firm accept liability or responsibility for any statement contained herein. The vendor does not by these particulars, nor does the firm, nor does any officer or any employee of the firm have any authority to make or give any representation or warranty whatsoever as regards the property or otherwise. It is the sole responsibility of any person interested in the property described in these particulars to make all proper enquiries and searches to verify the description of the property and all other particulars herein.

FOR MORE PROPERTIES VISIT OUR WEBSITE @ deanwood.im