HUNTERS®

HERE TO GET *you* THERE

Guycroft

Otley, LS21 3DS

£995 Per Month

2 1 1 D

A two bedroom stone built mid terraced property, ideally located close to the centre of Otley. Arranged over three floors, there is a good sized living room, fitted kitchen with rear door leading out to the shared courtyard, cellar providing useful storage, two double bedrooms and a newly fitted contemporary kitchen.

Otley is a thriving, historical market town in the Wharfe Valley offering a wide range of amenities, shops, supermarkets and traditional pubs. The town centre bus station has regular bus services to Leeds, Bradford and Harrogate, and in addition, there is a railway station at nearby Menston offering mainline links. And for those travelling further afield, Leeds/Bradford International Airport is in nearby Yeadon.

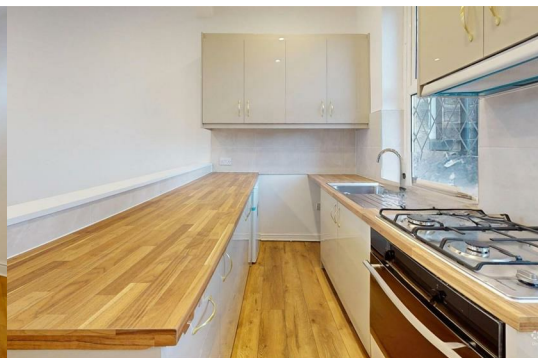

Area Map

Floor Plans

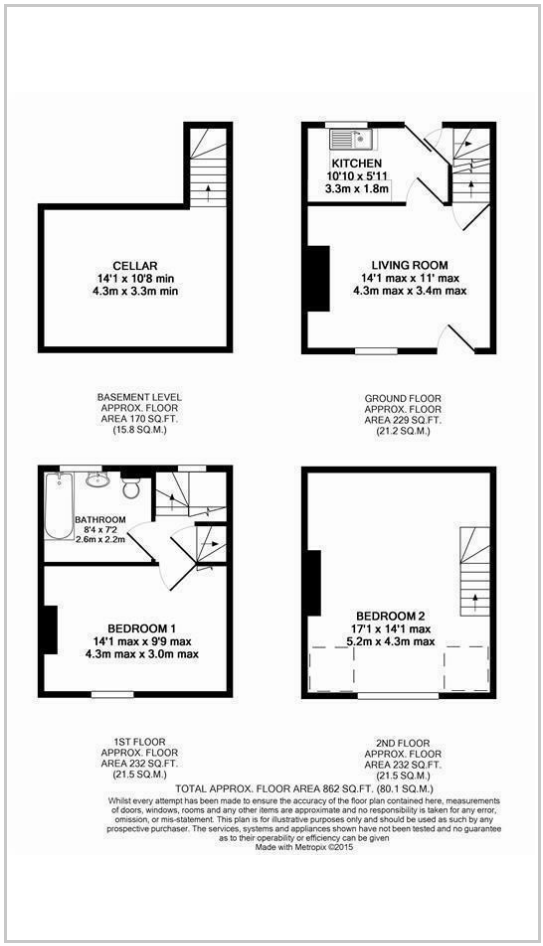

Energy Efficiency Graph

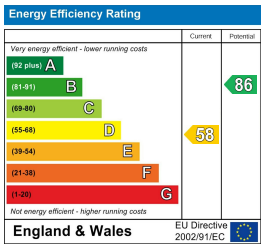

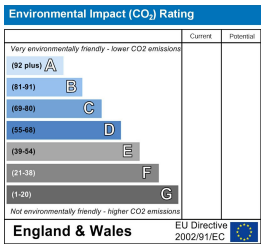

These particulars are intended to give a fair and reliable description of the property but no responsibility for any inaccuracy or error can be accepted and do not constitute an offer or contract. We have not tested any services or appliances (including central heating if fitted) referred to in these particulars and the purchasers are advised to satisfy themselves as to the working order and condition. If a property is unoccupied at any time there may be reconnection charges for any switched off/disconnected or drained services or appliances - All measurements are approximate.
THINKING OF SELLING? If you are thinking of selling your home or just curious to discover the value of your property, Hunters would be pleased to provide free, no obligation sales and marketing advice. Even if your home is outside the area covered by our local offices we can arrange a Market Appraisal through our national network of Hunters estate agents.

56-58 Kirkgate, Otley, LS21 3HJ
Tel: 01943 660002 Email: otley@hunters.com https://www.hunters.com