



Wyndham Crescent, TW4

£719,950

Offered with a detached annex providing rental income is this four bedroom semi-detached 1930s house in excellent condition and is perfect for a growing family. The property also benefits from having off street parking to the front and downstairs WC.

Situated off of Hanworth Road, this location offers convenient access in and out of Whitton, Twickenham, Hanworth and Hounslow town centres. There are fast trains from both Whitton and Hounslow Station and various bus routes along the way. With excellent schools in the area this is the perfect house for a growing family.

Features

- Four Bedrooms
- Annex Providing Rental Income
- South West Facing Garden
- Downstairs W/C
- Off Street Parking
- Semi Detached

Wyndham Crescent, Hounslow, TW4

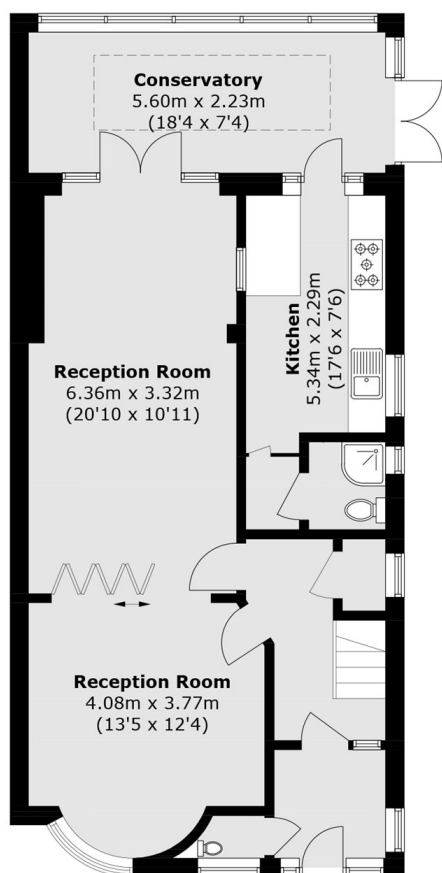

Ground Floor

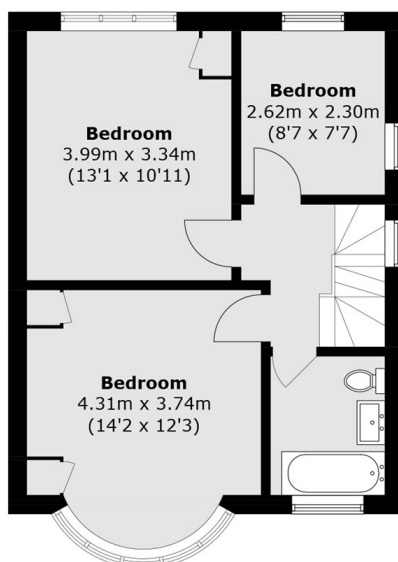

First Floor

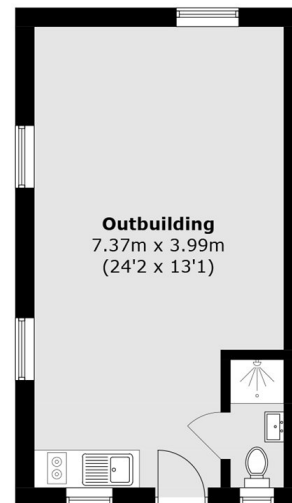

**(Not Shown In Actual
Location / Orientation)**

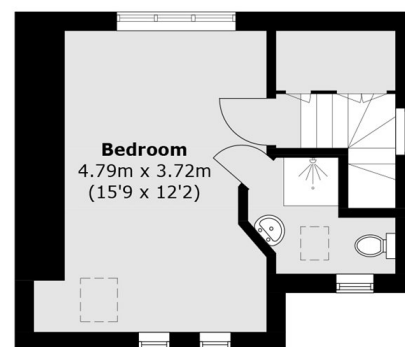

Second Floor

Total area (approx.): 144.8 sq. m (1,558.6 sq. ft)
Outbuilding: 29.5 sq. m (317.5 sq. ft)