30

COLLEGE ROAD, CHELTENHAM, GL53 7HX

Charles Lear

Situation

General Information

Charles Lear

College Road

Approximate Gross Internal Area = 188.2 sq m / 2026 sq ft

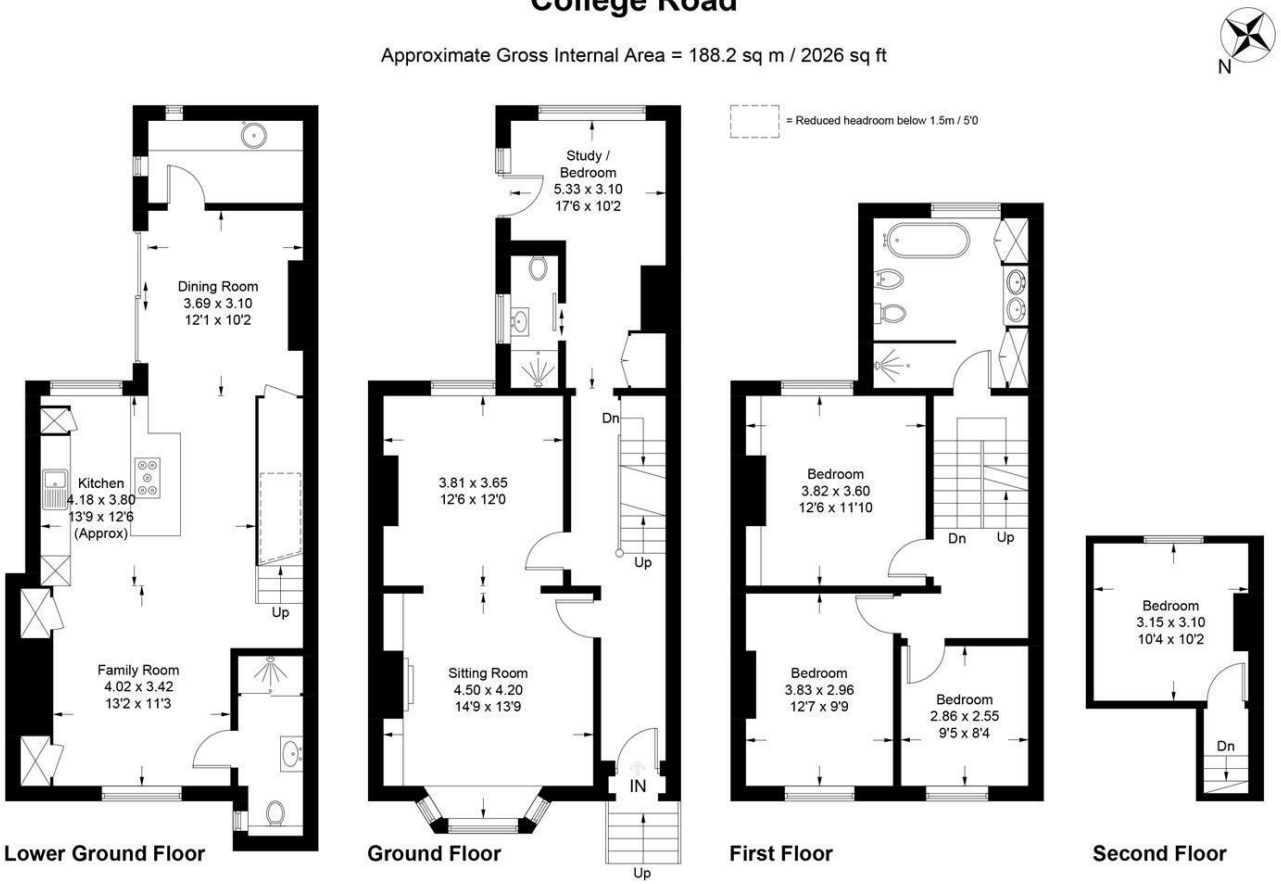

Illustration for identification purposes only, measurements are approximate, not to scale. Fourlabs.co © (ID1257829)

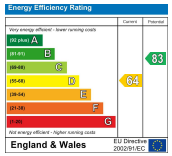

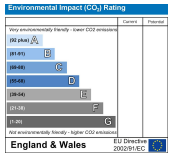

103 Promenade, Cheltenham, Gloucestershire, GL50 1NW

T: 01242 222722 | E: sales@charleslear.co.uk | W: www.charleslear.com