



2 Bed
Apartment

located in
Milestone Court,
Doncaster

Guide Price £190,000



Moss
PROPERTIES

DIRECTIONS

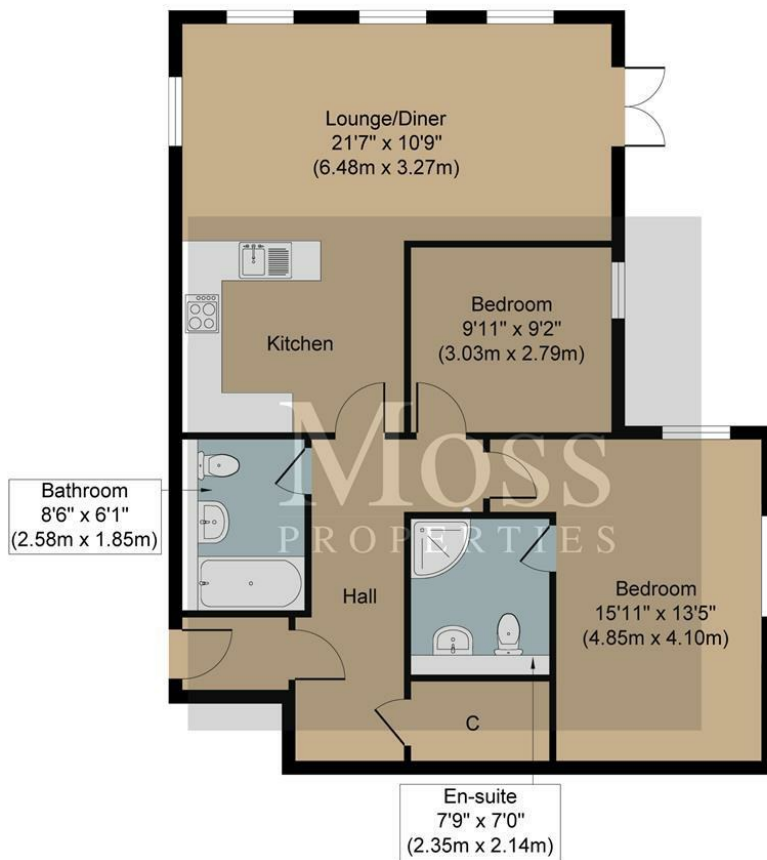

Whilst every attempt has been made to ensure the accuracy of the floor plan contained here, measurements of doors, windows, rooms and any other items are approximate and no responsibility is taken for any error, omission or misstatement. This plan is for illustrative purposes only and should be used as such by any prospective purchaser. The services, systems and appliances shown have not been tested and no guarantee as to their operability or efficiency can be given.

CONTACT

White Rose Way
Doncaster
South Yorkshire

E: info@mosspm.co.uk
T: 01302 730077
www.mosspm.co.uk

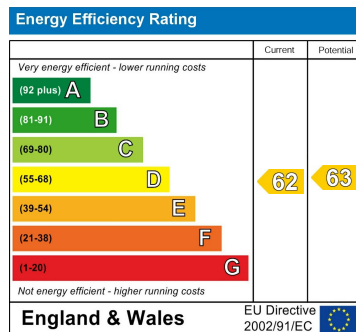

Moss
PROPERTIES