FAREFIELD PROPERTIES & ROOMS IN WORCESTER





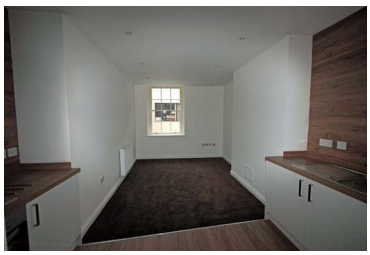



# Flat 9 18 Berkeley Street, Gloucester, GL1 2JB £735 PCM

1 1 1 E

Forming part of a beautiful Grade II Listed Building, this 1 bedroom apartment offers a central location with stylish accommodation. The apartment features a designer kitchen, fitted with integrated washer dryer, oven, hob and fridge. Ideal for Professionals.

This property benefits from a secure entry system, beautiful modern shower room with tasteful features such as glass splash backs with high quality fittings, large lounge area with laminate flooring, carpeted double bedroom, weekly cleaning of all communal areas and a 24-hour in house dedicated Maintenance Team. Broadband is complimentary and not charged for.

Please check Ofcom's website for broadband speeds and mobile signal coverage.
Farefield Properties Ltd is a member of the Property Redress Scheme.

Holding Deposit – The equivalent to one weeks rent, is required to reserve this property.

- Modern Apartment
- Integrated Appliances
- Contemporary Design
- Communal Courtyard Garden
- 24hr in House Dedicated Maintenance
- Open Plan Kitchen / Lounge
- Central Location
- Secure Entry
- Weekly Cleaning in Communal Areas
- Ideal for Professionals

P O Box 17 Hereford, Herefordshire, HR3 6WY
Tel: 01905 420605 Email: admin@renting.uk.com