



Knutsford
Mellor Crescent

IRLAMS
of Knutsford

Knutsford, WA16 0BB

Mellor Crescent

£650,000



The Property

This well-presented and deceptively spacious five-bedroom detached family home has been extensively extended, maintained, and remodelled in recent years to provide flexible living accommodation across two floors, ideally situated in the heart of the town.

Particular mention should be made of the open-plan dining kitchen leading through to the conservatory, with doors opening onto the private rear garden. The living room features a bay window allowing an abundance of natural daylight as well as the excellent proportions found throughout.

Situated in an ever-popular position within the town centre, the property is just a short walk from local amenities, schools, and The Heath, whilst also being ideally located for major transport links across the Northwest and beyond.

The property is approached via a printed concrete driveway providing ample off-road parking and access to the front entrance and garage, bordered by brick elevations and mature hedging offering a good degree of privacy.

The rear garden is a particular feature of the property, being generous in size and enjoying a private aspect. Predominantly laid to lawn with mature trees and well-stocked planted borders, the garden is fully enclosed by timber fencing and established foliage. A flagged patio area, accessed directly from the conservatory, provides the perfect space for outdoor entertaining and enjoying the south-westerly aspect with family and friends.

Directions

From the roundabout in Canute Square travel along Northwich Road (A5033) and take the left turn into Lilac Avenue and continue the road over to Mellor Crescent where the property will soon be seen.



- Well-presented detached property situated in a lovely location
- Spacious & flexible living accommodation
- Living, dining kitchen with integrated appliances
- Five generous bedrooms
- Three bathrooms (one shower room downstairs)
- Beautiful, private garden
- Driveway providing ample off road parking
- Garage

Postcode – WA16 0BB
Tenure – Freehold
Local Authority – Cheshire East
Council Tax – Band F
EPC - C



GROUND FLOOR
1023 sq.ft. (95.0 sq.m.) approx.

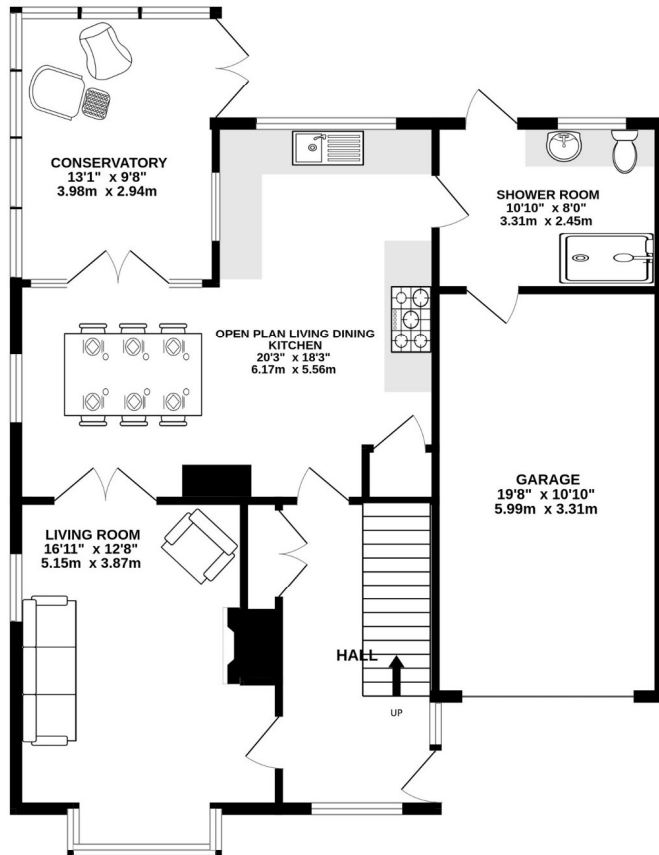

1ST FLOOR
838 sq.ft. (77.9 sq.m.) approx.

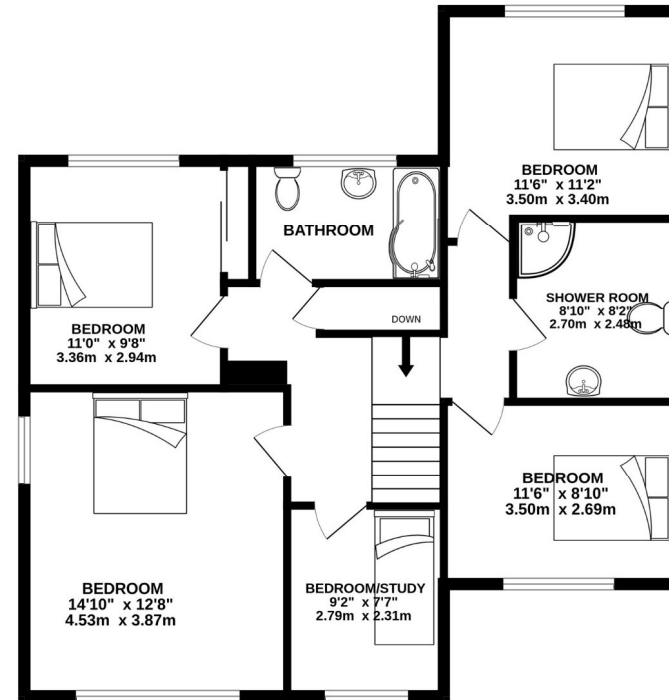

TOTAL FLOOR AREA : 1861 sq.ft. (172.9 sq.m.) approx.

Whilst every attempt has been made to ensure the accuracy of the floorplan contained here, measurements of doors, windows, rooms and any other items are approximate and no responsibility is taken for any error, omission or mis-statement. This plan is for illustrative purposes only and should be used as such by any prospective purchaser. The services, systems and appliances shown have not been tested and no guarantee as to their operability or efficiency can be given.
Made with Metropix ©2026

103 King Street, Knutsford, Cheshire, WA16 6EQ

01565 654 000

E: info@irlamsestateagents.co.uk

www.irlamsestateagents.co.uk

I1021_ Printed by Ravensworth 01670 713330

Irlams (Estate Agents) Ltd for themselves and for the vendors or lessors of this property whose agents they give notice that

- (a) The particulars are set out as a general outline only for the guidance of intending purchasers or lessees, and do not constitute, nor constitute part of, an offer or contract;
- (b) All descriptions, dimensions, references to condition and necessary permissions for use and occupation, and other details are given in good faith and are believed to be correct but any intending purchasers or lessees should not rely on them as statements or representations of fact, but must satisfy themselves by inspection or otherwise as to the correctness of each of them;
- (c) No person in the employment of Irlams (Estate Agents) Ltd has any authority to make or give any representation or warranty whatsoever in relation to this property.
- (d) We believe the information above to be accurate at the point it was obtained however you may wish to make a final check with your Solicitor or with us in respect of anything above you feel crucial before you proceed with the purchase of this property.

