LAMBROOK TERRACE, SW6

£3,500 per month

- Short term let
- Private garden
- Separate reception room
- One bedroom
- Open plan living room kitchen

@marshandparsons
marshandparsons.co.uk

MARSH & PARSONS

ABOUT THE PROPERTY

SHORT LET - A beautifully presented one-bedroom ground floor flat, ideally positioned within the highly sought-after Munster Village. The property benefits from its own private entrance, a charming private garden and a separate reception room positioned at the front of the property, creating a comfortable and inviting living space.

The well-proportioned accommodation offers a wonderful blend of privacy and practicality, with the private garden providing the perfect setting for relaxing, entertaining or enjoying a morning coffee.

Lambrook Terrace is ideally located in the heart of

STEP INSIDE
LAMBROOK TERRACE

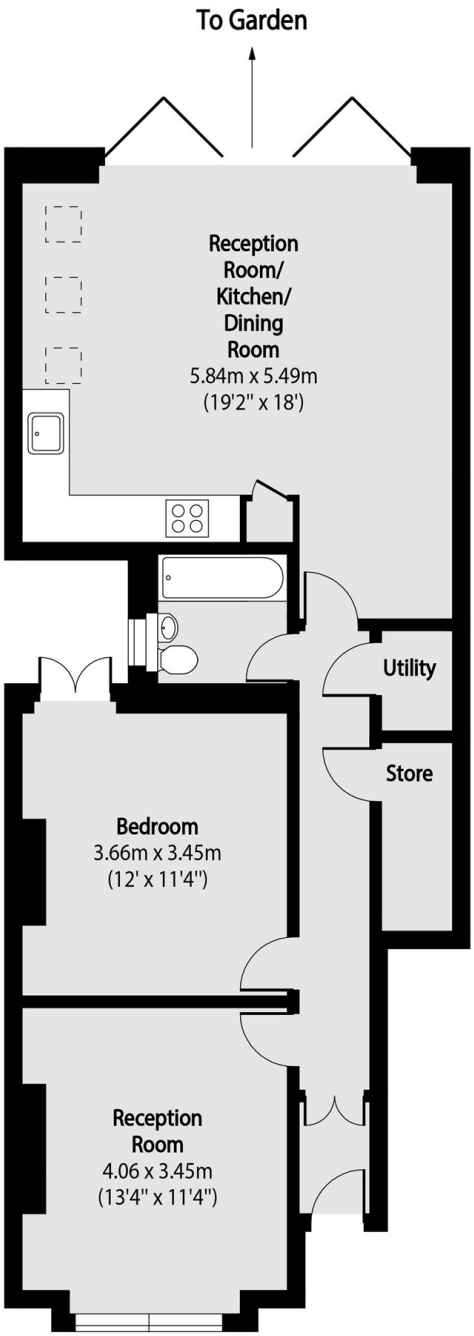

Total area (approx): 71.53 sq m (770 sq. ft)

Bishops Park
020 7368 2480

Energy Rating: We aim to make our particulars both accurate and reliable. However, they are not guaranteed; nor do they form part of an offer or contract. If you require clarification on any points then please contact us, especially if you're traveling some distance to view. Please note that appliances and heating systems have not been tested and therefore no warranties can be given as to their good working order

MARSH & PARSONS