

31 Draycott Avenue | | LONDON | SW3 3BS

£2,520 Per month

ESON2

REAL ESTATE

Key features

- Open-Plan Living
- High-End Kitchen
- Luxurious Bathroom
- Smart Design
- On-site Gym
- Workspace Facilities
- 24/7 Security

Description

A newly renovated studio in Chelsea SW3 featuring a sleek, space-efficient layout, modern kitchen with premium appliances, and stylish bathroom. Includes built-in storage, dining and study areas, 24/7 gym access, co-working spaces, secure entry, and CCTV. Prime location near King's Road, Knightsbridge, and luxury shopping—ideal for professionals or students.

Directions

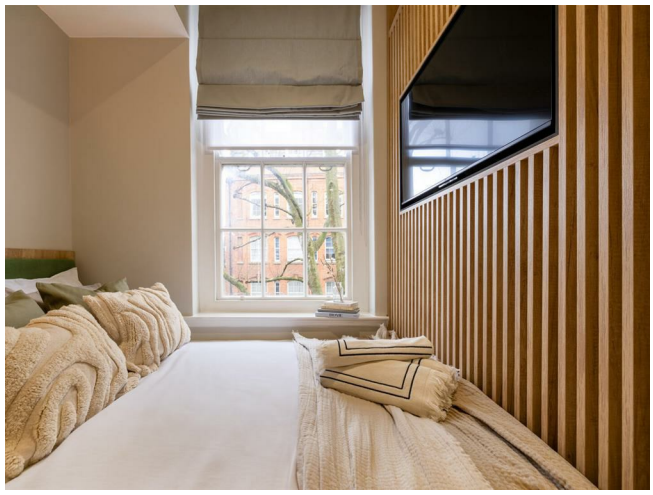







A bright, newly refurbished studio in Chelsea SW3, combining contemporary design with practical, city-ready living. The open-plan layout maximises natural light, with a large window by the bed creating a welcoming and airy space.



Floor plans

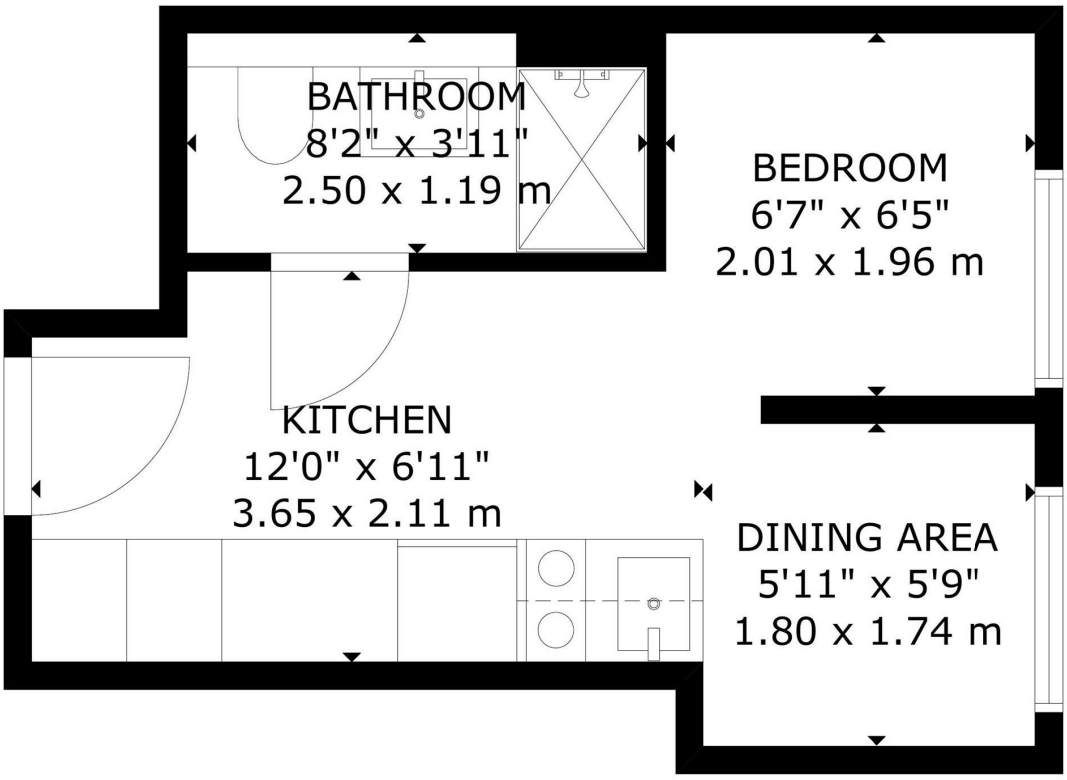

GROSS INTERNAL AREA
TOTAL: 18 m²/193 sq ft
THIRD FLOOR: 18 m²/193 sq ft
SIZE AND DIMENSIONS ARE APPROXIMATE, ACTUAL MAY VARY

THIRD FLOOR

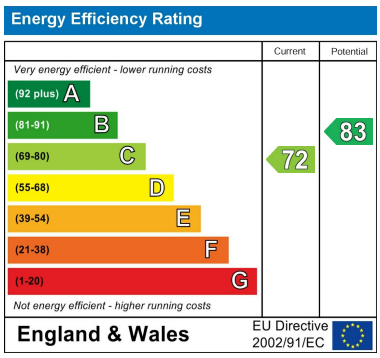

Council Tax Band **New Build** EPC Rating **C**

ESON2
REAL ESTATE

301 Michelin House 81 Fulham road
London
Greater London
SW3 6RD
07920 257649
fayeel@eson2.co.uk
www.eson2.co.uk