



**Babington Road, Barrow Upon Soar**

**welcome to**

## **Babington Road, Barrow Upon Soar**

Three-bedroom semi-detached house with two reception rooms, fitted kitchen, garden, located in a convenient residential area.

### **Entrance**

Entrance to the property is via a upvc double glazed door into the entrance hallway. The entrance hallway has laminated flooring and doors to all ground floor rooms.

### **Living Room**

17' 1" x 11' 10" ( 5.21m x 3.61m )

Located at the front of the property, the living room provides a comfortable setting for everyday relaxation. Wood-effect flooring, a feature fireplace, coving to the ceiling and large windows to the front and back allow for good natural light.

### **Dining Room**

13' 9" x 10' 6" ( 4.19m x 3.20m )

Positioned between the living room and kitchen, the dining room features a bay window overlooking the front and offers ample room for a family dining table, making it well suited for meals and gatherings, with laminate flooring and fitted units.

### **Kitchen**

13' 9" x 8' 2" ( 4.19m x 2.49m )

The kitchen is fitted with a range of base and wall units, work surfaces, vinyl flooring, gas oven, washing machine. A rear door provides direct access to the garden, adding convenience for outdoor use.

### **First Floor Landing**

The first-floor landing has stairs rising from the ground floor, carpeted flooring and doors to all first-floor rooms.

### **Loft**

The loft is partially bordered and has lighting.

### **Bedroom One**

15' 1" x 11' 6" ( 4.60m x 3.51m )

A well-proportioned double bedroom situated on the first floor, featuring a front-facing window and space for freestanding furniture.

### **Bedroom Two**

10' 6" x 10' 2" ( 3.20m x 3.10m )

Another double bedroom, this time overlooking the front of the property, suitable for use as a guest room or secondary principal bedroom.

### **Bedroom Three**

10' 10" x 8' 10" ( 3.30m x 2.69m )

A single bedroom that would work well as a home office, nursery, or dressing room, with a window providing natural light.

### **Shower Room**

The shower room is fitted with a shower enclosure, WC, and wash hand basin, with a window offering ventilation and daylight.

### **Outside**

Front Garden - The enclosed front garden has been gravelled and is fenced to all borders. Rear Garden - The enclosed rear garden is mainly laid to lawn with space for play equipment or seating areas, offering plenty of scope for landscaping or improvement.





**check out more properties at** [williamhbrown.co.uk](http://williamhbrown.co.uk)



welcome to

## Babington Road, Barrow Upon Soar

- Three-bedroom semi-detached house
- Two reception rooms including living room and separate dining room
- Fitted kitchen with direct access to the rear garden
- First-floor shower room
- Scope for modernisation and personalisation

Tenure: Freehold EPC Rating: D

Council Tax Band: B

**£250,000**

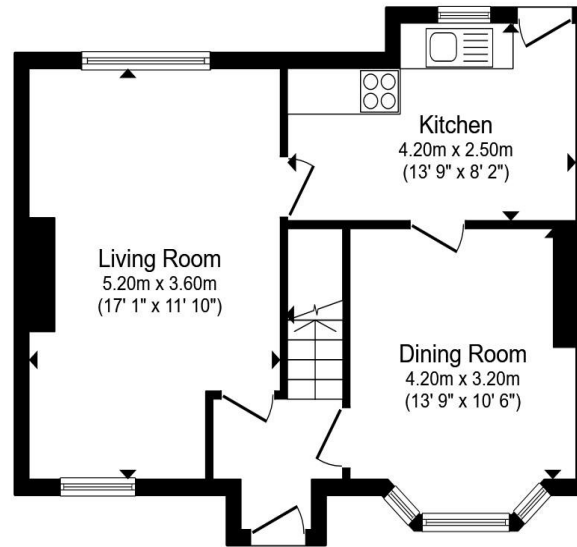

Ground Floor

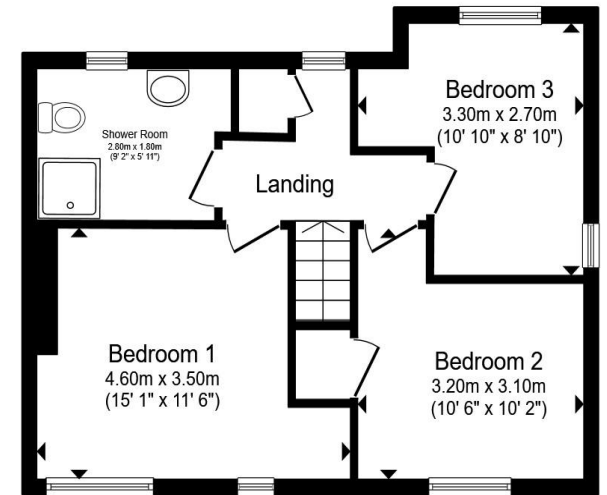

First Floor

Total floor area 89.9 m<sup>2</sup> (967 sq.ft.) approx

This floor plan is for illustrative purposes only. It is not drawn to scale. Any measurements, floor areas (including any total floor area), openings and orientation are approximate. No details are guaranteed, they cannot be relied upon for any purpose and they do not form part of any agreement. No liability is taken for any error, omission or misstatement. A party must rely upon its own inspection(s). Powered by [www.propertybox.io](http://www.propertybox.io)



check out more properties at [williamhbrown.co.uk](http://williamhbrown.co.uk)



Property Ref:  
LBH115701 - 0008

1. MONEY LAUNDERING REGULATIONS Intending purchasers will be asked to produce identification documentation at a later stage and we would ask for your co-operation in order that there is no delay in agreeing the sale. 2. These particulars do not constitute part or all of an offer or contract. 3. The measurements indicated are supplied for guidance only and as such must be considered incorrect. Potential buyers are advised to recheck measurements before committing to any expense. 4. We have not tested any apparatus, equipment, fixtures or services and it is in the buyers interest to check the working condition of any appliances. 5. Where an EPC, or a Home Report (Scotland only) is held for this property, it is available for inspection at the branch by appointment. If you require a printed version of a Home Report, you will need to pay a reasonable production charge reflecting printing and other costs. 6. We are not able to offer an opinion either written or verbal on the content of these reports and this must be obtained from your legal representative. 7. Whilst we take care in preparing these reports, a buyer should ensure that his/her legal representative confirms as soon as possible all matters relating to title including the extent and boundaries of the property and other important matters before exchange of contracts.

William H Brown is a trading name of Sequence (UK) Limited which is registered in England and Wales under company number 4268443, Registered Office is Cumbria House, 16-20 Hockliffe Street, Leighton Buzzard, Bedfordshire, LU7 1GN. VAT Registration Number is 500 2481 05.

 william h brown



**01509 214686**



[loughborough@williamhbrown.co.uk](mailto:loughborough@williamhbrown.co.uk)



22-23 Swan Street, LOUGHBOROUGH,  
Leicestershire, LE11 5BL



[williamhbrown.co.uk](http://williamhbrown.co.uk)