



30 Whitfield Crescent, Copthorne Keep, Shrewsbury, SY3 8FD

2 bedroom semi-detached house — £265,000 Freehold

30 Whitfield Crescent, Copthorne Keep, Shrewsbury, SY3 8FD

Coopergreenpooks.co.uk

£265,000 Freehold — 2 bedroom semi-detached house

sales@cgpooks.co.uk

Well situated in the popular Copthorne area of town with south facing rear garden and views across the park. This well designed, modern semi-detached house offers good accommodation with two double bedrooms and a private driveway providing parking for two cars.

KEY FEATURES

- Covered entrance area to hall with cloakroom.
- Living room with window to front and door to the open plan kitchen/dining room which has wood effect flooring, full length windows and glazed double doors to rear sun terrace and garden.
- Range of modern units to kitchen area with integrated appliances.
- Staircase from living area to the landing where there are two double bedrooms and a well fitted bathroom.
- uPVC double glazed windows and gas central heating.
- Driveway to front providing parking for two cars and 7KW charging point for electric vehicles next to the front door.
- Good sized south facing rear garden which is lawned with paved seating area and garden store.
- Really good location with a sought-after modern development set within the grounds of what was formally Copthorne Barracks.
- Walking distance of Woodfield and St Georges primary school, local store, excellent pubs, the beautiful Quarry park and town centre.
- No onward chain.

Ground Floor

Approx. 32.5 sq. metres (349.6 sq. feet)

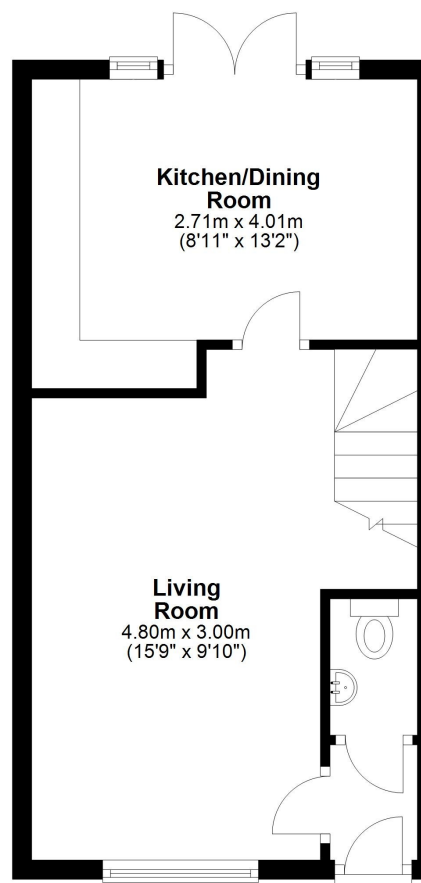

First Floor

Approx. 32.5 sq. metres (349.6 sq. feet)

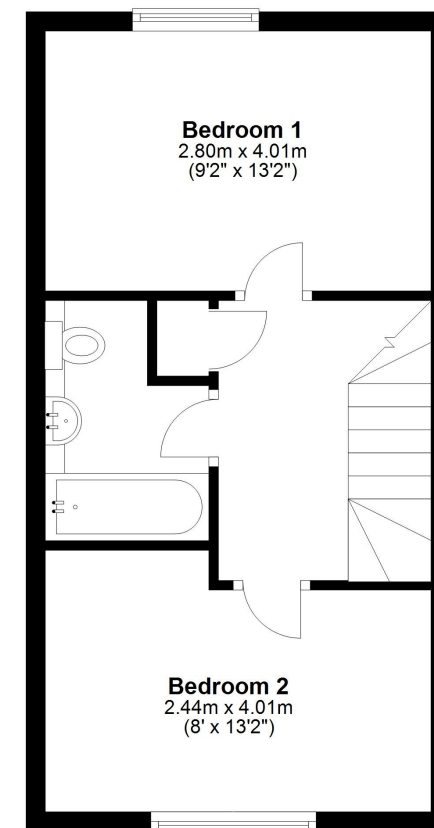

Total area: approx. 65.0 sq. metres (699.1 sq. feet)







30 Whitfield Crescent, Copthorne Keep, Shrewsbury, SY3 8FD

£265,000 Freehold — 2 bedroom semi-detached house

sales@cgpooks.co.uk

rightmove 

 OnTheMarket.com

 **RICS**
Regulated by RICS



BOUNDARIES NOT CONFIRMED

Tenure	Freehold
Local Authority	Shropshire Council
Council Tax	Band B
EPC Band	Band B
Services	All mains services are connected

 **Expert mortgage advice available**

3 Barker St, Shrewsbury SY1 1QF

Cooper Green Pooks
01743 276666



Your home may be repossessed if you do not keep up repayments on your mortgage.

There may be a fee for mortgage advice. The actual amount you pay will depend upon your circumstances. The fee is up to 1% but a typical fee is 0.3% of the amount borrowed.

30 Whitfield Crescent, Copthorne Keep, Shrewsbury, SY3 8FD

Coopergreenpooks.co.uk

£265,000 Freehold — 2 bedroom semi-detached house

sales@cgpooks.co.uk

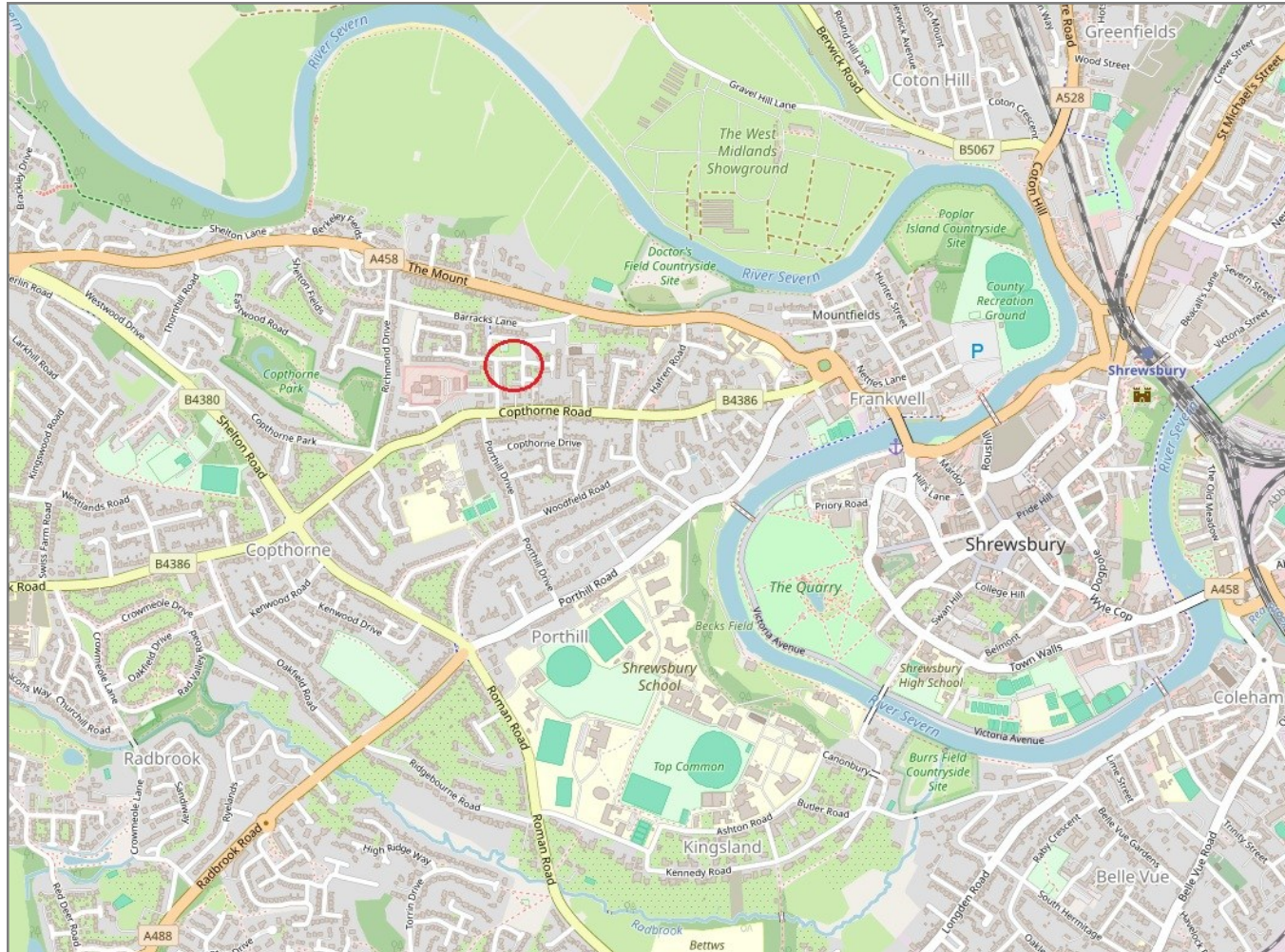

IMPORTANT NOTICE: Cooper Green Pooks for themselves and for the lessors or vendors of this property whose agents they are give notice that: 1 No appliances, services or service installations have been tested and no warranty as to suitability or serviceability is implied. Any prospective purchaser or lessee is advised to obtain verification from their surveyor or solicitor. 2. The particulars are set out as a general outline only for the guidance of the intended purchasers or lessees and do not constitute, nor constitute part of, an offer or contract. 3. All descriptions, reference to condition and necessary permissions for use and occupation and other details are given in good faith and are believed to be correct but any intending purchasers or lessees should not rely on them as statements or representation of fact but satisfy themselves by inspection or otherwise as to the correctness of each of them. 4. No person in the employment of Cooper Green Pooks has any authority to make or give any representation or warranty whatsoever in relation to this property. 5. All rentals and prices are quoted exclusive of Stamp Duty, legal and surveyors fees and any other associated purchasers or lessees costs. 6. Floor plans are indicative only and should not be relied on. 7. The plan showing the boundary of the property is indicative only and has not been checked against the legal title so should not be relied on. 8. All dimensions, floor areas and site areas are only approximate and should not be relied on. Dimensions are generally maximum room dimension.