Welton Road, Brough, East Yorkshire, HU15 1AF

01482 669982
info@limbestateagents.co.uk
limbestateagents.co.uk

Limb
MOVING HOME

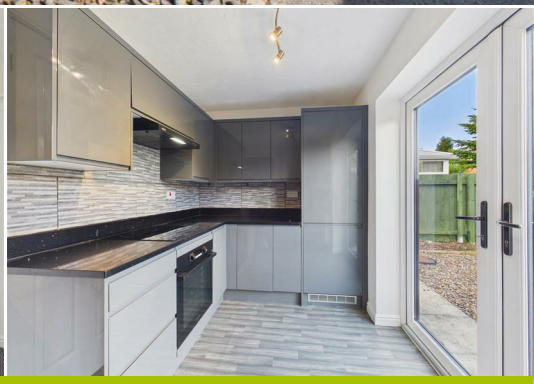

14 Fuchsia Drive, Hull, HU4 6US

- No Onward Chain
- Freshly Decorated
- 2 Double Bedrooms
- Council Tax Band = B
- Modern Kitchen & Bathroom
- Driveway & Parking
- Low Maintenance Garden
- Freehold / EPC = C

£159,950

INTRODUCTION

Offered for sale with no onward chain, this well-presented two bedroomed semi-detached house has recently been refreshed with new decoration and carpets, providing accommodation which is ready for its new owner to move straight into.

The accommodation briefly comprises an entrance porch, comfortable lounge and modern fitted kitchen with granite worktops. Upon the first floor are two double bedrooms together with a modern family bathroom.

Outside, a lawned garden extends to the front with established shrubs, while a side driveway provides off-street parking. The good-sized rear garden has been designed with ease of maintenance in mind, being predominantly gravelled with timber fencing forming the boundaries and a useful garden shed providing additional storage.

LOCATION

Fuchsia Drive is situated off Summergroves Way, Hull which is on the eastern fringe of the village of Hessle. Hessle is a vibrant and historic small town situated on the north bank of the Humber, famed for the iconic Humber Bridge. It offers an exceptional quality of life, celebrated for its unique character, bustling town square and parades together with the picturesque Hessle Foreshore. This close-knit community atmosphere blends perfectly with the array of amenities making this an ideal place to live.

The heart of the town, centred around "The Weir" and the Square, is home to an eclectic mix of independent boutiques, popular cafés, and traditional pubs together with many well-known brands/names. For broader shopping needs, the nearby Sainsbury's superstore and retail parks are easily accessible, while the Country Park and Foreshore are a perfect place for walking, cycling, and leisure.

The town is served by well-regarded primary schools, including Hessle All Saints and Penshurst Primary. Hessle High School and Sixth Form College offers secondary education while the proximity to independent schools such as Tranby School and Hymers College ensure diverse educational opportunities for all ages.

Hessle provides superb regional connectivity, acting as a primary gateway for the region. The town features its own railway station with frequent services to Hull, Doncaster, and Sheffield, as well as easy connections to London. Strategically located along the A63, it offers immediate access to Hull and the M62 corridor, while the Humber Bridge provides a direct link to North Lincolnshire and beyond including Humberside Airport.

Accessibility to key destinations includes:

- Hull City Centre: Approx. 5 miles
- Beverley (Historic Market Town): Approx. 9 miles
- York: Approx. 38 miles
- Leeds: Approx. 55 miles

Beyond the immediate vicinity, the location offers unparalleled access to the beauty of the East Riding countryside. The nearby Yorkshire Wolds present a stunning landscape of peaceful walking trails and traditional villages. This area is perfect for outdoor enthusiasts, offering easy exploration of the coast, including the dramatic clifftops and sandy beaches. The thriving market town of Beverley is nearby with the attraction of York still convenient yet a little more distant.

ACCOMMODATION

The layout and room sizes are detailed on the attached floorplan.

Residential entrance door to:

ENTRANCE PORCH

With door to:

LOUNGE

With window to the front elevation and staircase leading up to the first floor with cupboard under.

KITCHEN

Having a range of high gloss base and wall units with granite worktops incorporating a sink and drainer and appliances including an oven, four ring hob with filter above and a fridge/freezer. A cupboard to one corner houses the gas central heating boiler and French doors lead out to the rear garden.

FIRST FLOOR

LANDING

With loft access hatch.

NAEA National Association of

The Property Ombudsman

APPROVED CODE TRADINGSTANDARDS.GOV.UK

OnTheMarket.com

Property Photography Academy

BEDROOM 1

Window to rear.

BEDROOM 2

With cylinder/airing cupboard. Window to front.

BATHROOM

With suite comprising a bath with shower over and screen, wash hand basin and low flush W.C. Heated towel rail and window to side.

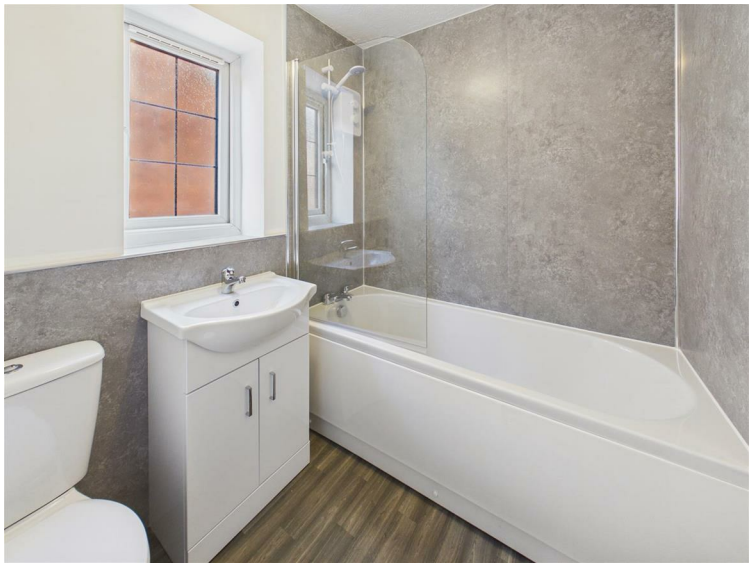

OUTSIDE

A lawned garden extends to the front with established shrubs, while a side driveway provides off-street parking. The good-sized rear garden has been designed with ease of maintenance in mind, being predominantly gravelled with timber fencing forming the boundaries and a useful garden shed providing additional storage.

REAR VIEW

HEATING

The property has the benefit of gas central heating.

GLAZING

The property has the benefit of uPVC double glazing.

TENURE

Freehold

COUNCIL TAX BAND

From a verbal enquiry we are led to believe that the Council Tax band for this property is Band . We would recommend a purchaser make their own enquiries to verify this.

FIXTURES & FITTINGS

Please note those items specifically mentioned in these particulars are to be deemed as being included in the purchase price unless otherwise agreed in writing. Certain other items may be available by separate negotiation as to price, such as floor coverings, curtains and light fittings. Those items visible in the photographs such as furniture and personal belongings are not included in the sale price.

VIEWING

Strictly by appointment through the agent. Brough Office 01482 669982. A prospective viewer should check on the availability of this property prior to viewing.

AGENTS NOTE

For clarification, we wish to inform prospective purchasers that we have not carried out a detailed survey, nor tested the services, appliances, plumbing or any heating system nor any specific fittings for this property and cannot verify that they are in working order.
All measurements provided are approximate and for guidance purposes only. Floor plans are included as a service to our customers and are intended as a GUIDE TO LAYOUT only, not be relied upon as being to scale.
Limb Estate Agents Ltd for themselves and for the vendors of this property whose agents they are give notice that:
(i) the sales particulars are set out as a general outline only for the guidance of intending purchasers, and do not constitute any part of an offer or contract
(ii) all descriptions, dimensions, references to condition and necessary permissions for use and occupation, and other details are given in good faith and are believed to be correct however any intending purchaser should not rely on them as statements or representations of fact but must satisfy themselves by inspection or otherwise as to the correctness of each of them
(iii) no person in the employment of Limb Estate Agents Ltd has any authority to make or give any representation or warranty whatever in relation to this property. The agent will not be responsible for any verbal statement by a member of staff and only a specific written confirmation should be relied upon. The agent will not be responsible for any loss other than when specific written confirmation has been requested.
The sales particulars may change in the course of time and any intending purchaser is advised to make a final inspection of the property prior to an exchange of contract.
If there is any point which is of particular importance to you, please contact the office and we will be pleased to check the information, particularly if you contemplate travelling some distance to view the property.
These sales particulars are issued on the strict understanding that all negotiations are conducted through Limb Estate Agents Ltd.

PROGRESSING AN OFFER

In order to progress an offer we are required by law to conduct anti-money laundering checks on all potential buyers. In line with HMRC guidelines, we ask Lifetime Legal, in this respect to carry out these checks. Once your offer is accepted in principle (subject to contract) they will send a secure link to complete the biometric checks electronically. This process incurs a non-refundable fee of £48 including VAT and Lifetime Legal will handle the payment for this service direct with you. Once these checks are completed, and you have provided all evidence of funding requested along with your solicitors details, we will then issue the Memorandum of Sale to the solicitors in order for the conveyancing to commence.

PROGRESSING AN OFFER

In order to progress an offer we are required by law to conduct anti-money laundering checks on all potential buyers. In line with HMRC guidelines, we ask Lifetime Legal, in this respect to carry out these checks. Once your offer is accepted in principle (subject to contract) they will send a secure link to complete the biometric checks electronically. This process incurs a non-refundable fee of £48 including VAT and Lifetime Legal will handle the payment for this service direct with you. Once these checks are completed, and you have provided all evidence of funding requested along with your solicitors details, we will then issue the Memorandum of Sale to the solicitors in order for the conveyancing to commence.

PROPERTY TO SELL?

If you have a property to sell we would be delighted to provide a free/no obligation valuation and marketing advice. Call us now on 01482 669982.

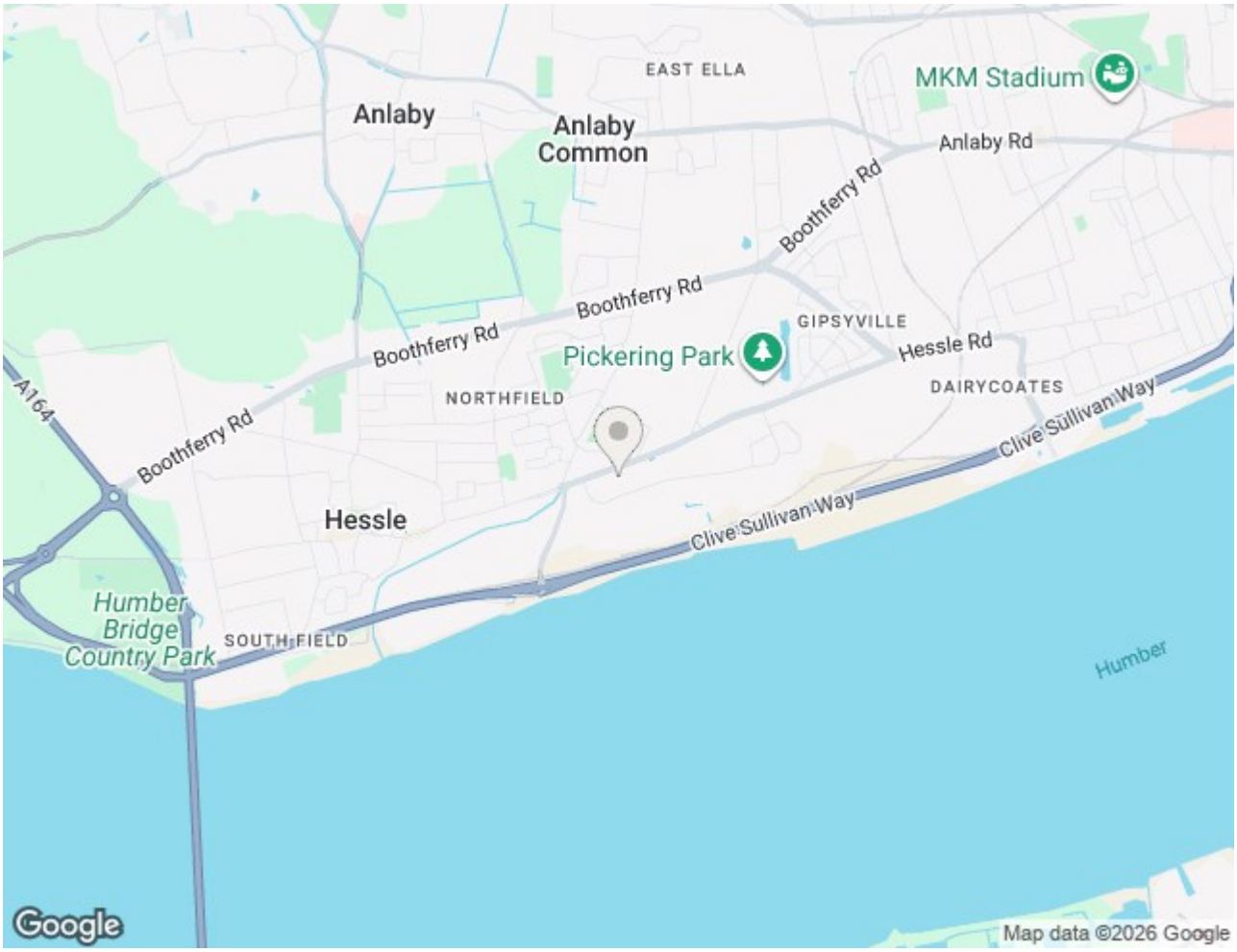
EAST ELLA
MKM Stadium
Anlaby
Anlaby Common
Anlaby Rd
Boothferry Rd
Boothferry Rd
Boothferry Rd
GIPSYVILLE
Pickering Park
Hessle Rd
NORTHFIELD
DAIRYCOATES
A164
Boothferry Rd
Clive Sullivan Way
Hessle
Clive Sullivan Way
Humber Bridge Country Park
SOUTH FIELD
Humber
Google
Map data ©2026 Google

Approximate total area(1)
303 ft²
28.1 m²

(1) Excluding balconies and terraces

Calculations reference the RICS IPMS 3C standard. Measurements are approximate and not to scale. This floor plan is intended for illustration only.

GIRAFFE360

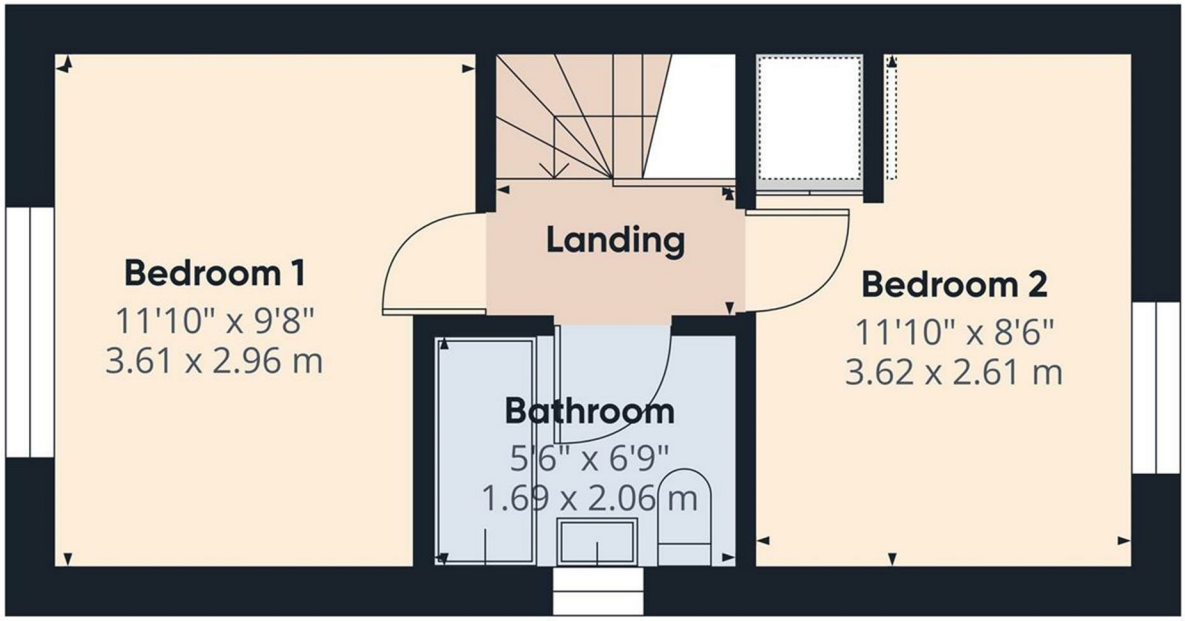

Floor 1

Approximate total area(1)
263 ft²
24.4 m²

(1) Excluding balconies and terraces

Calculations reference the RICS IPMS 3C standard. Measurements are approximate and not to scale. This floor plan is intended for illustration only.

GIRAFFE360

Energy Efficiency Rating

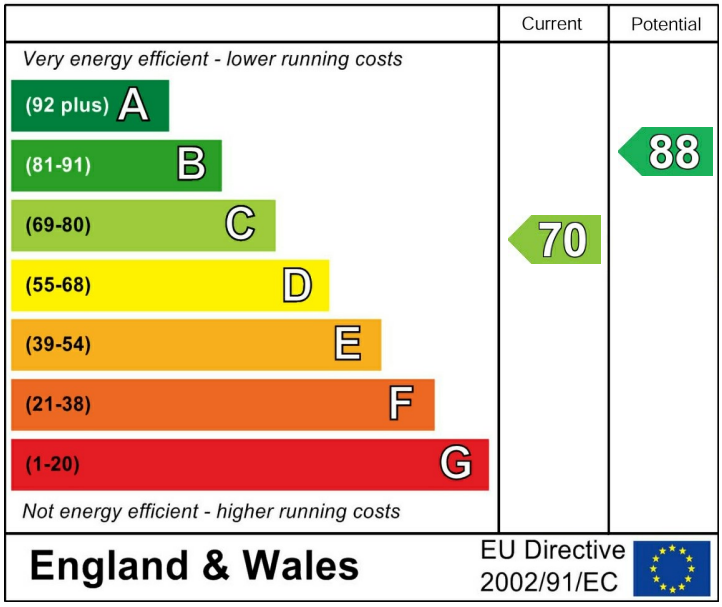
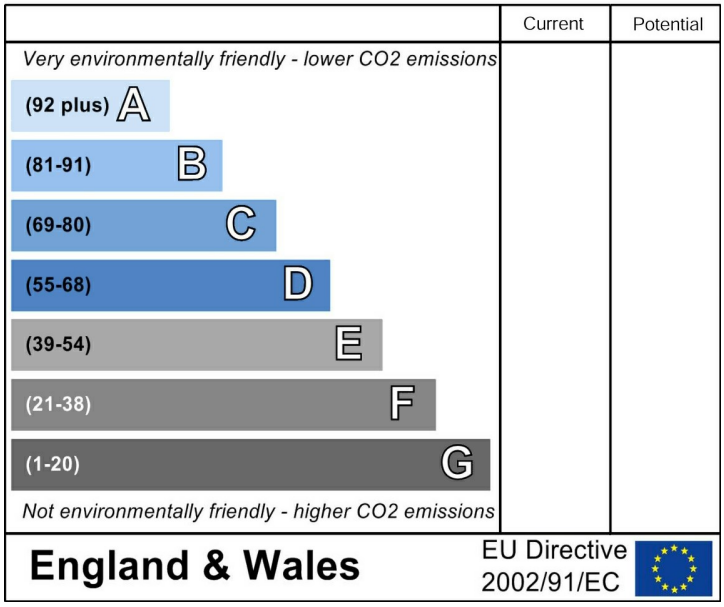
Environmental Impact (CO_2) Rating