



£375,000

At a glance...



3



2



1



EPC

D



COUNCIL
TAX

D

**holland
& odam**

24 Woodbury Avenue
Wells
Somerset
BA5 2XP

TO VIEW

55, High Street, Wells,
Somerset BA5 2AE

01749 671020

wells@hollandandodam.co.uk



Directions

From Wells follow signs for the Horringtons B3139 into St Thomas Street. Continue into Bath Road and take the next turning right into Woodbury Avenue (after Budgens petrol station). Follow the road round to the right and the property can be found on the right hand side immediately after the turning into Manning Close.

Services

Mains electricity, gas, water and drainage are connected. Gas central heating system.

Local Authority

Somerset Council
0300 1232224
somerset.gov.uk

Tenure

Freehold



Location

Wells is the smallest city in England and offers a vibrant high street with a variety of independent shops and restaurants as well as a twice weekly market and a choice of supermarkets including Waitrose. Amenities include a leisure centre, independent cinema and a theatre. Bristol and Bath lie c.22 miles to the north and north-east respectively with mainline train stations to London at Castle Cary (c.11 miles) as well as Bristol and Bath. Bristol International Airport is c.15 miles to the north-west. Of particular note is the variety of well-regarded schools in both the state and private sectors in Wells and the surrounding area.

Insight

A detached bungalow set on a corner plot in a popular road within sight of Wells Cathedral. The garden has been designed for low maintenance and the property offers flexible accommodation. Single garage and plenty of parking. Within a level walk of the city centre and enjoying views to Tor Woods. No onward chain complications!

- Entrance porch and hallway
- Triple aspect sitting room with feature fireplace
- Large fitted dining kitchen with a double aspect and looking towards Tor Woods
- Three bedrooms (one could be used as a dining room)
- Former bathroom now fitted as a shower room with a walk-in shower
- Gas central heating and double glazed windows
- Attached single vehicle garage with power and light. Plenty of driveway parking
- Low maintenance gardens to the front and rear with summerhouse and large shed
- Lovely views to the front and within a level walk of the city centre via Tor Furlong and the Bishop's Palace



GROUND FLOOR
1086 sq.ft. (100.9 sq.m.) approx.

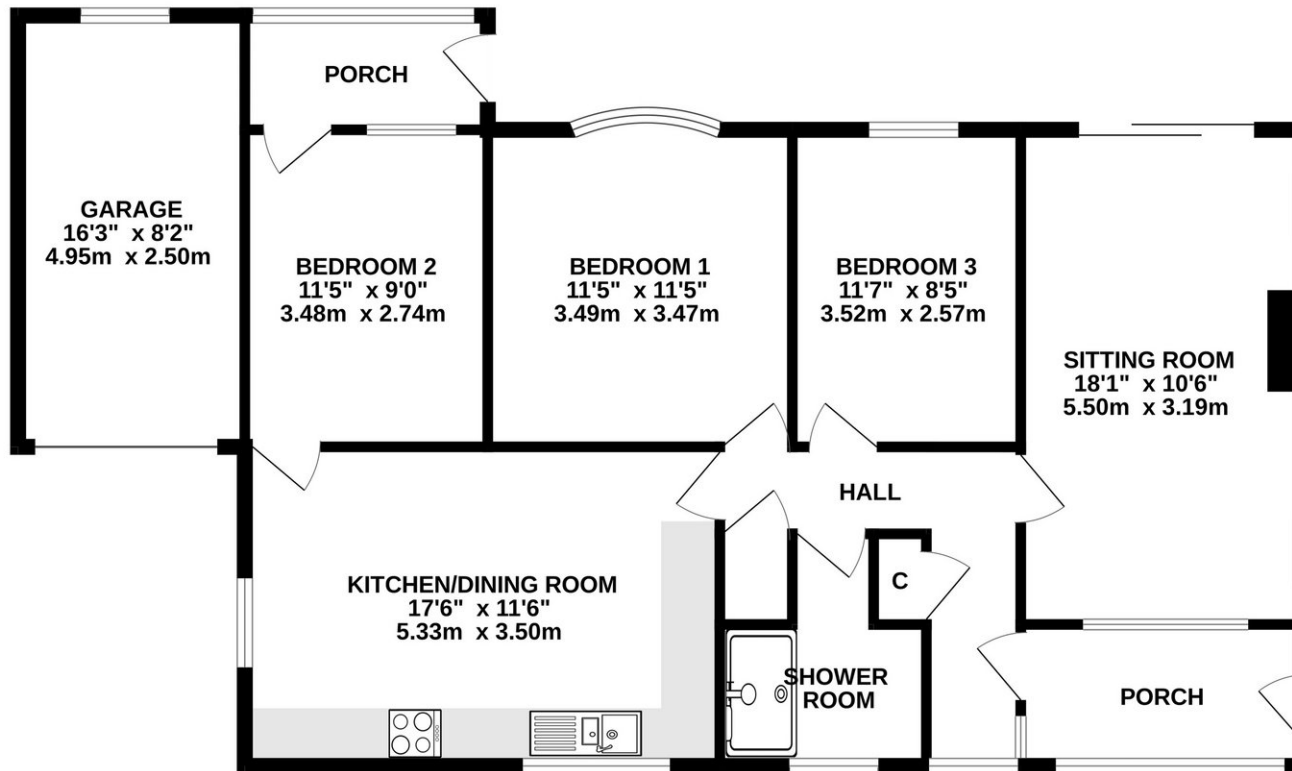

TOTAL FLOOR AREA : 1086 sq.ft. (100.9 sq.m.) approx.

Whilst every attempt has been made to ensure the accuracy of the floorplan contained here, measurements of doors, windows, rooms and any other items are approximate and no responsibility is taken for any error, omission or mis-statement. This plan is for illustrative purposes only and should be used as such by any prospective purchaser. The services, systems and appliances shown have not been tested and no guarantee as to their operability or efficiency can be given.
Made with Metropix ©2025

DISCLAIMER

CONSUMER PROTECTION FROM UNFAIR TRADING REGULATIONS 2008. The Agent has not tested any apparatus, equipment, fixtures and fittings or services and so cannot verify that they are in working order or fit for the purpose. A Buyer is advised to obtain verification from their Solicitor or Surveyor. References to the Tenure of a Property are based on information supplied by the Seller. The Agent has not had sight of the

title documents. A Buyer is advised to obtain verification from their Solicitor. Items shown in photographs are not included unless specifically mentioned within the sales particulars. They may however be available by separate negotiation. Buyers must check the availability of any property and make an appointment to view before embarking on any journey to see a property.

DATA PROTECTION. Personal information provided by customers wishing to receive information and/or services from the estate agent and the Property Sharing Experts (of which it is a member) for the purpose of providing services associated with the business of an estate agent but specifically excluding mailing or promotions by a third party. If you do not wish your personal information to be used for any of these purposes, please notify us.