



Stephenson Drive, Leicester LE3 9AD

welcome to

Stephenson Drive, Leicester

Recently renovated three-bedroom end-of-terraced home on Stephenson Drive, New Found Pool. Features a spacious reception room, fitted kitchen with integral appliances, ground floor bathroom, three first-floor bedrooms, and a generous wrap-around garden with driveway parking.

Entrance Hallway

Composite Front door, radiator, wooden flooring.

Reception Room

Window To Front, Wooden Flooring. Radiator

Kitchen

Window and door to rear, wooden flooring, fitted wall and base units, integral oven and hob, understairs storage

Bathroom

Window to side and rear, Radiator, bath and shower, hand wash basin and toilet. Panelled walls.

Bedroom One

Window to front, carpet flooring and radiator.

Bedroom Two

Window to side and rear, carpet and radiator

Bedroom Three

Window to rear, carpet and radiator.





view this property online williamhbrown.co.uk/Property/LHS120907



welcome to

Stephenson Drive, Leicester

- Recently renovated
- Three bedrooms
- Modern kitchen
- Driveway parking
- Wrap-around garden

Tenure: Freehold EPC Rating: C
Council Tax Band: A

offers in the region of

£225,000

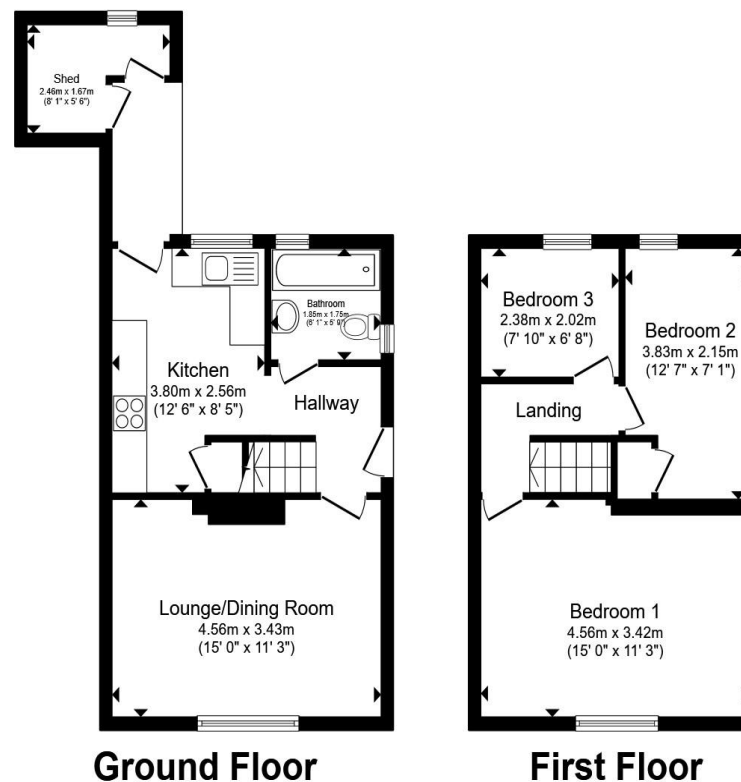

Total floor area 73.9 m² (796 sq.ft.) approx

This floor plan is for illustrative purposes only. It is not drawn to scale. Any measurements, floor areas (including any total floor area), openings and orientation are approximate. No details are guaranteed, they cannot be relied upon for any purpose and they do not form part of any agreement. No liability is taken for any error, omission or misstatement. A party must rely upon its own inspection(s). Powered by www.propertybox.io



view this property online williamhbrown.co.uk/Property/LHS120907



Property Ref:
LHS120907 - 0002

1. MONEY LAUNDERING REGULATIONS Intending purchasers will be asked to produce identification documentation at a later stage and we would ask for your co-operation in order that there is no delay in agreeing the sale. 2. These particulars do not constitute part or all of an offer or contract. 3. The measurements indicated are supplied for guidance only and as such must be considered incorrect. Potential buyers are advised to recheck measurements before committing to any expense. 4. We have not tested any apparatus, equipment, fixtures or services and it is in the buyers interest to check the working condition of any appliances. 5. Where an EPC, or a Home Report (Scotland only) is held for this property, it is available for inspection at the branch by appointment. If you require a printed version of a Home Report, you will need to pay a reasonable production charge reflecting printing and other costs. 6. We are not able to offer an opinion either written or verbal on the content of these reports and this must be obtained from your legal representative. 7. Whilst we take care in preparing these reports, a buyer should ensure that his/her legal representative confirms as soon as possible all matters relating to title including the extent and boundaries of the property and other important matters before exchange of contracts.

William H Brown is a trading name of Sequence (UK) Limited which is registered in England and Wales under company number 4268443, Registered Office is Cumbria House, 16-20 Hockliffe Street, Leighton Buzzard, Bedfordshire, LU7 1GN. VAT Registration Number is 500 2481 05.

william h brown



0116 251 4131



Leicester@williamhbrown.co.uk



16-18 Halford Street, LEICESTER, Leicestershire,
LE1 1JB



williamhbrown.co.uk