wards
estate agents

Lifestyle Village High Street

Old Whittington, Chesterfield, S41 9LQ

Guide price £80,000

Lifestyle Village High Street

Old Whittington, Chesterfield, S41 9LQ

Guide Price £80,000 - £90,000

Offered to the Market with No Chain!

This is a LEASEHOLD APARTMENT

Modernised & neutrally presented one-bedroom ground floor apartment situated in the exclusive lifestyle Village Development and includes Electric heating and double-glazed sealed unit windows.

Communal entrance, access to the entrance hall, spacious reception room with rear bay window & door having access & enjoying views over the communal gardens. Fitted integrated kitchen, double bedroom with fitted wardrobes & attractive partly tiled shower room with 3 piece suite.

The development, set in approximately 5 acres of land is strictly for the over 50s and residents have the benefit of a laundry room, club house and well-maintained communal grounds. There is also residents parking.

Situated in a very popular residential location in Old Whittington, which is to the North side of Chesterfield, being ideally located for Chesterfield, Dronfield & Sheffield with local amenities, schools & bus routes close by.

Additional Infomation
Gross Internal Floor Area - 68.1 Sq.m/ 732.6 Sq.Ft.
Secondary School Catchment Area-Whittington Green School
Visitors Parking
Electric Heating
Hardwood Double Glazed windows
Emergency Pull Cord System
Warden on Site
Village Club for residents to relax and socialise- with resident's lounge, toilets, self-service laundrette, kitchen, Manager's office, Guest suite & staff apartments.
EPC Rating: D-Certificate Valid until Feb 2036
Council Tax Band B

Leasehold Information
The property is LEASEHOLD
Title Number DY 493449
The Lease is for a period of 200 years from 25th March 1996- 170 years remain on the Lease
A Ground Rent due of £250 per annum (2026) - Payments of £125 in March & September
A monthly service charge of £275 (2026) covers the care of the communal areas, including grounds, maintenance/landscape, building insurance and communal repairs along with the other resident benefits such as use of laundry facilities, function suite.
Management Agents:- Retirement Services Limited @ Lifestyle Gold Limited

Entrance Hall
6'3" x 2'10" (1.91m x 0.86m)
An 'Shaped hallway having front wooden entrance door. Access to the loft storage space. Cupboard where the updated Cylinder Water Tank is located. Cupboard with consumer unit.

Reception Room
17'9" x 11'6" (5.41m x 3.51m)
A well presented, spacious and airy room with bay window and wooden glazed door leading onto the communal grounds and pleasant tree lined aspect

Kitchen
7'11 x 5'10" (2.41m x 1.78m)
Comprising of a range of White fronted base and wall units with work surfaces and inset stainless steel sink with tiled splash backs. Integrated oven, hob and extractor above. Space for fridge/freezer. Rear window with pleasant aspect. Glazed sliding doors into the reception room.

Front Bedroom One
12'5" x 10'1" (3.78m x 3.07m)
Main double room fitted with built-in sliding mirrored wardrobes and a pleasant rear aspect window.

Shower Room
7'0" x 5'10" (2.13m x 1.78m)
Being partly tiled and comprising of a 3 piece suite which includes a shower cubicle with electric shower, pedestal wash hand basin and low level WC. Laminate flooring and wall mounted toiletry cabinet. Chrome heated towel rail.

Outside
The development, set in approximately 5 acres of land is strictly for the over 50s and residents have the benefit of a laundry room, club house and well-maintained communal grounds. There is also residents parking.

Situated close to local amenities, including shops and services, the property also benefits from nearby bus routes, ensuring convenient links.

There is a small rear paved patio door. Pleasant rear aspect overlooks the communal gardens.

School catchment areas

Whilst the property is understood to be in the catchment area, this is NOT a guarantee of admission and the prospective purchaser must make direct enquiries to Derbyshire County Council to ascertain the availability of places and to ensure satisfaction of their entry criteria.

Validation of offer. In order to comply with our statutory obligations and the Ombudsman for Estate Agents Code of practice, we are required to validate the financial circumstances of any offers made in respect of this property.

Floor Plan

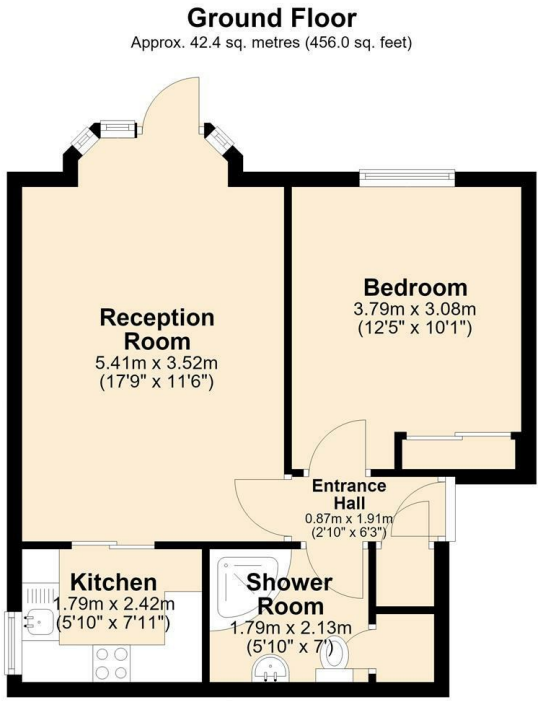

Total area: approx. 42.4 sq. metres (456.0 sq. feet)

Area Map

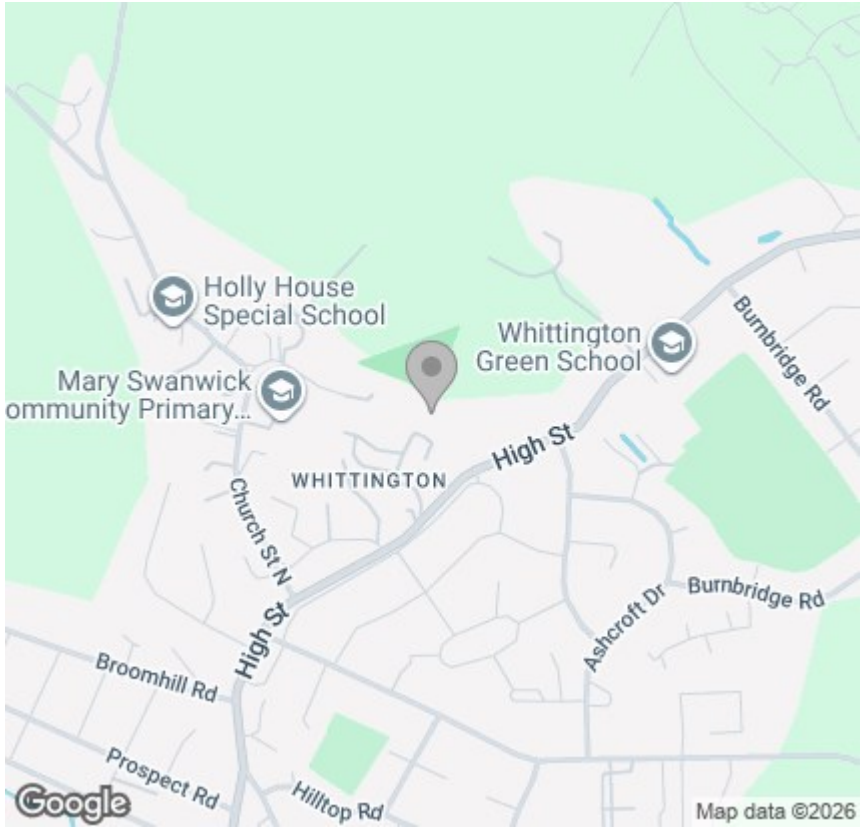

Viewing

Please contact our Chesterfield Office on 01246 233 333 if you wish to arrange a viewing appointment for this property or require further information.

Energy Efficiency Graph

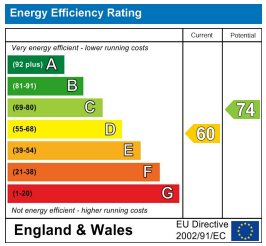

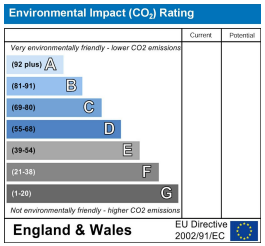

The Consumer Protection (Amendment) Regulations 2014 Only items referred to in these particulars are included in the sale.

We are informed by the vendor that, at the time of our inspection, the central heating system, referred to in these particulars were all in working order. however no tests or checks have been carried out by ourselves and no warranty can therefore be given.

We have also been advised by the vendor that any extensions, alterations or window replacements since 2002 have been undertaken with the necessary planning consent and building regulations approval. Prospective purchasers are advised to make their own inquiries and investigations before finalising their offer to purchase.

17 Glumangate, Chesterfield S40 1TX
Tel: 01246 233 333 **Email:** info@wardsestateagents.co.uk wardsestateagents.co.uk

RICS