

Chester House Evelyn Street

London

Guide Price £250,000

OLIVER JAQUES EST.1986

Chester House Evelyn Street, London

Council Tax band: A

Tenure: Leasehold

EPC Energy Efficiency Rating: C

EPC Environmental Impact Rating: C

- Chain free
- Two double bedrooms
- 630+sqft
- 0.5m Deptford station
- 0.3m Deptford Park
- 1.0m to Cutty Sark DLR

Tenure

Leasehold

Lease Expiry

05/07/2114

Ground Rent

£10.00 per year

Service Charge

£1,198.56 per year





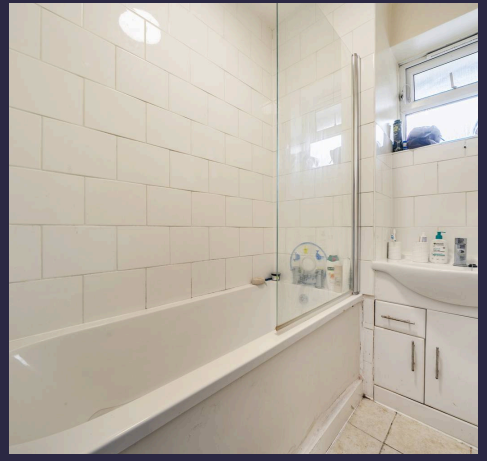



Evelyn Street, London, SE8

Approximate Area = 639 sq ft / 59.4 sq m

For identification only - Not to scale

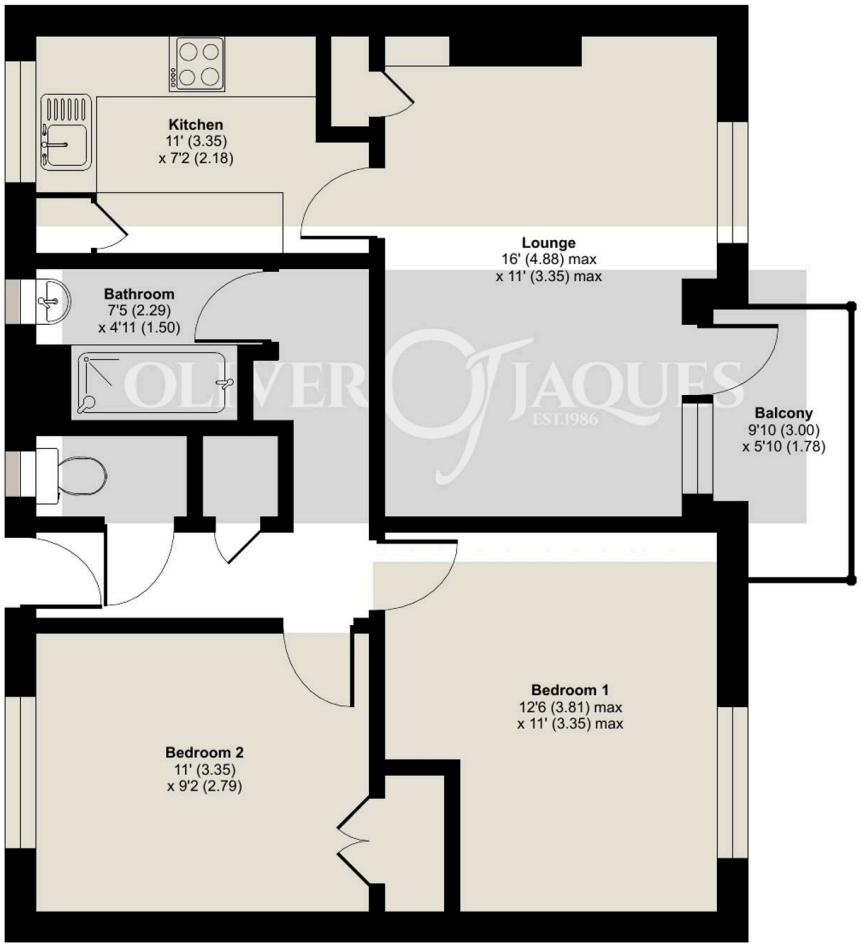

FIRST FLOOR

Floor plan produced in accordance with RICS Property Measurement 2nd Edition,
Incorporating International Property Measurement Standards (IPMS2 Residential). © nichecom 2025.
Produced for Oliver Jaques. REF: 1497584



Oliver Jaques

Oliver Jaques, 229-231 Lower Road - SE16 2LW

02072315050 • southeast@o-j.co.uk • o-j.co.uk/

Every care has been taken with the preparation of this brochure but it is for general guidance and complete accuracy can't be guaranteed. Prospective purchasers should seek clarification from their solicitor. The mention of any appliances fixtures or fittings does not imply they are in working order.