

St. Francis Way, Chadwell St Mary, Grays RM16 4PD

william h brown
Incorporating
Porter Glenny

welcome to

St. Francis Way, Chadwell St Mary, Grays

Offering NO UPWARD CHAIN, is this three bedroom terraced house within a popular residential street in Chadwell-St-Mary. Boasting double glazing and gas central heating, as well as ground floor office/study, a south west backing rear garden with impressive outbuilding and garden kitchen area











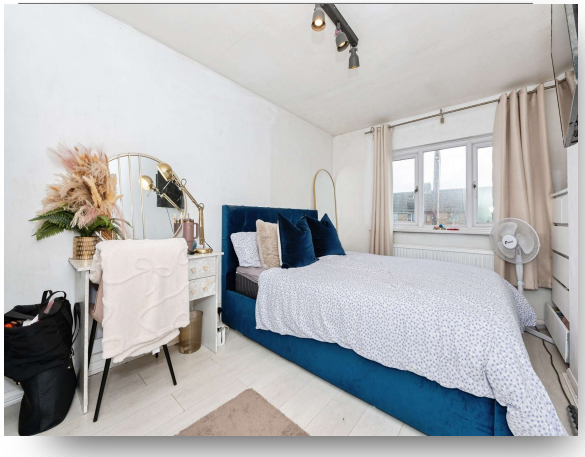

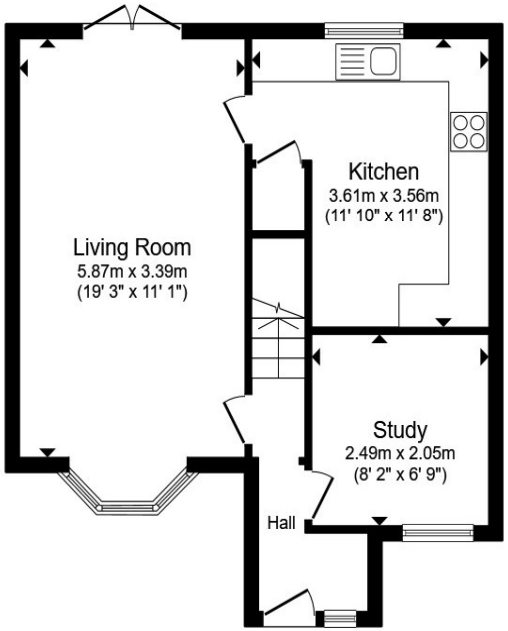

Ground Floor

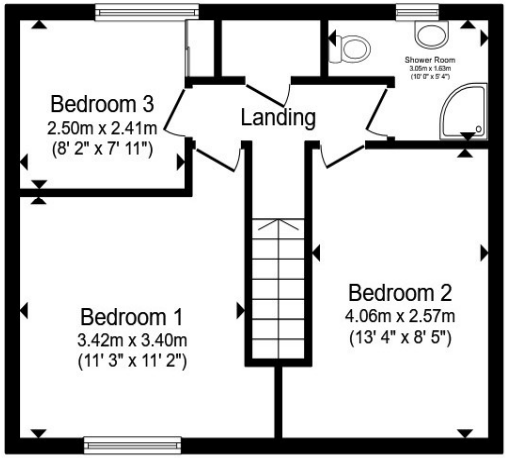

First Floor

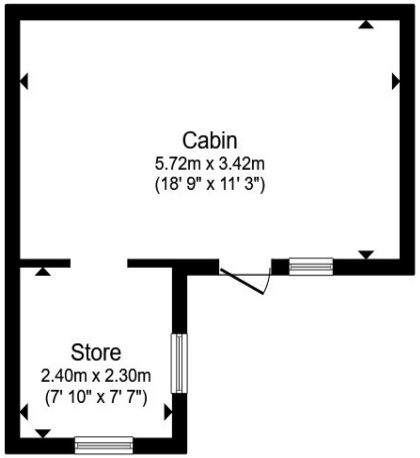

Outbuilding

Total floor area 88.9 m² (957 sq.ft.) approx

This floor plan is for illustrative purposes only. It is not drawn to scale. Any measurements, floor areas (including any total floor area), openings and orientation are approximate. No details are guaranteed, they cannot be relied upon for any purpose and they do not form part of any agreement. No liability is taken for any error, omission or misstatement. A party must rely upon its own inspection(s). Powered by www.propertybox.io

william h brown

Entrance Door

Lounge

Office/Study

Kitchen

First Floor Landing

Bedroom One

Bedroom Two

Bedroom Three

Shower Room

Rear Garden

Cabin/Outbuilding

welcome to

St. Francis Way, Chadwell St Mary Grays

- NO UPWARD CHAIN
- THREE BEDROOM FAMILY HOME
- GROUND FLOOR OFFICE/STUDY
- SOUTH WEST BACKING GARDEN
- IMPRESSIVE OUT BUILDING

Tenure: Freehold EPC Rating: D
Council Tax Band: C

£350,000



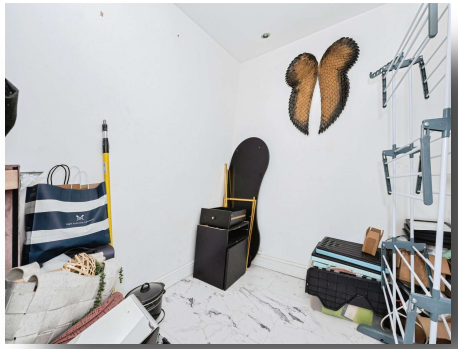

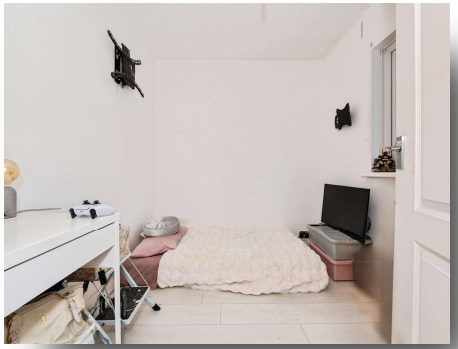



Please note the marker reflects the postcode not the actual property

view this property online williamhbrown.co.uk/Property/GRA106107

The Property Ombudsman

Property Ref:
GRA106107 - 0004

1. MONEY LAUNDERING REGULATIONS Intending purchasers will be asked to produce identification documentation at a later stage and we would ask for your co-operation in order that there is no delay in agreeing the sale. 2. These particulars do not constitute part or all of an offer or contract. 3. The measurements indicated are supplied for guidance only and as such must be considered incorrect. Potential buyers are advised to recheck measurements before committing to any expense. 4. We have not tested any apparatus, equipment, fixtures or services and it is in the buyers interest to check the working condition of any appliances. 5. Where an EPC, or a Home Report (Scotland only) is held for this property, it is available for inspection at the branch by appointment. If you require a printed version of a Home Report, you will need to pay a reasonable production charge reflecting printing and other costs. 6. We are not able to offer an opinion either written or verbal on the content of these reports and this must be obtained from your legal representative. 7. Whilst we take care in preparing these reports, a buyer should ensure that his/her legal representative confirms as soon as possible all matters relating to title including the extent and boundaries of the property and other important matters before exchange of contracts.

William H Brown Corp is a trading name of Sequence (UK) Limited which is registered in England and Wales under company number 4268443, Registered Office is Witan Gate House, 500-600 Witan Gate West, Milton Keynes, MK9 1GF. VAT Registration Number is 500 2481 05.

william h brown Incorporating Porter Glenny

01375 374444

grays@williamhbrown.co.uk

1 Orsett Road, GRAYS, Essex, RM17 5DA

williamhbrown.co.uk