Homelink
LETTINGS & ESTATES

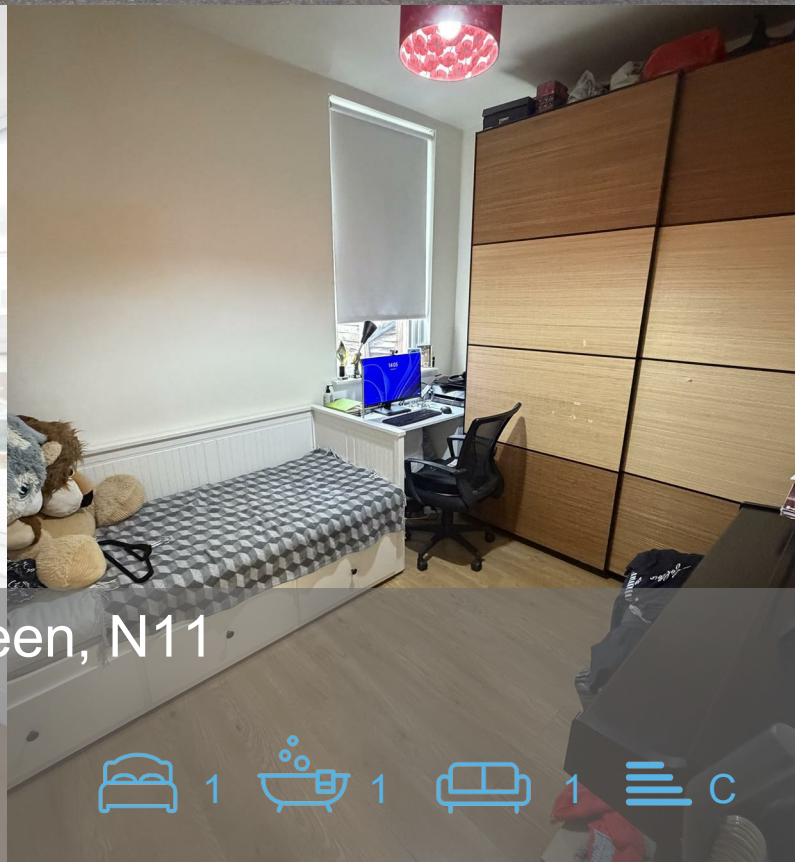

Brownlow Road, Bounds Green, N11

£1,500 Per Month

1 1 1 C

Floor Plan

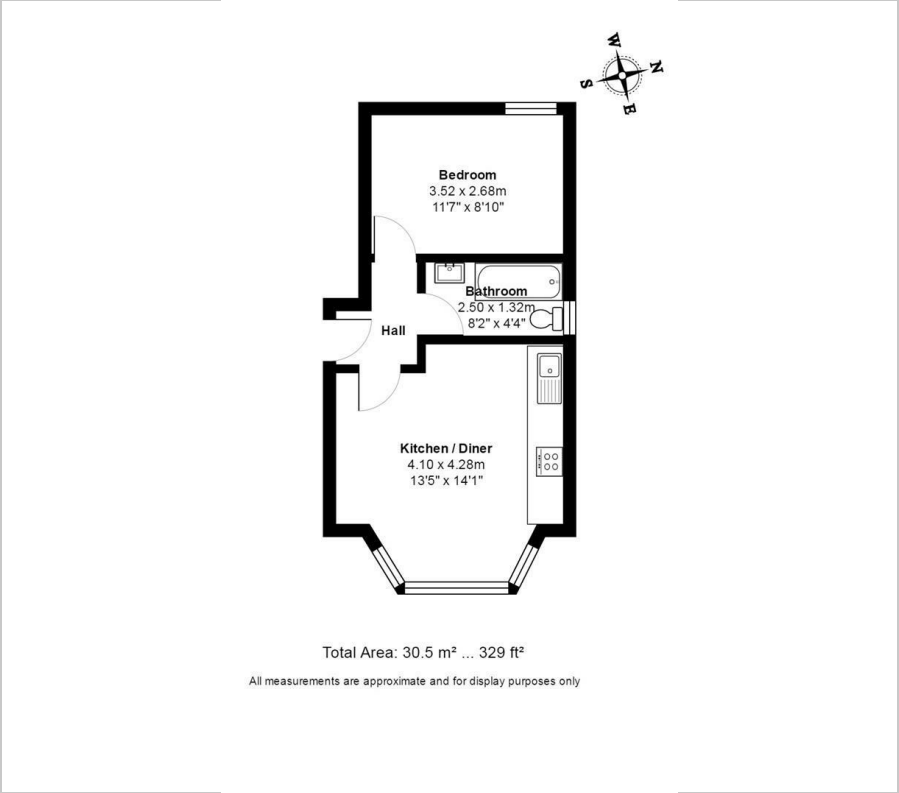

Area Map

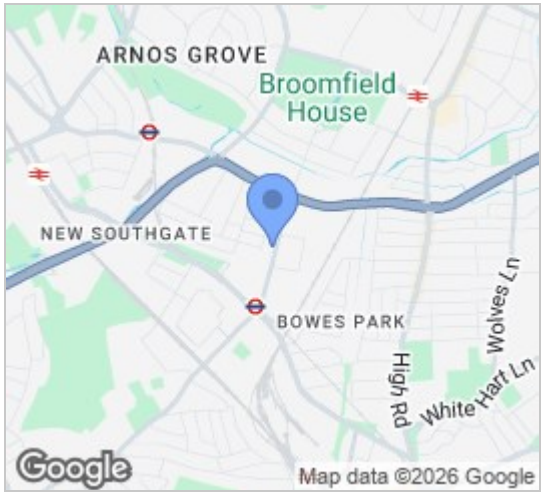

Energy Efficiency Graph

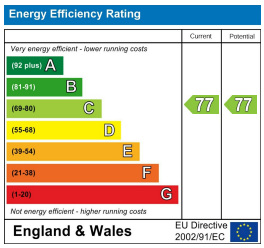

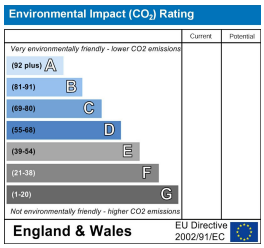

Viewing

Please contact our Homelink Lettings & Estates Office on 0208 882 2112 if you wish to arrange a viewing appointment for this property or require further information.

- One bedroom flat
- Ground floor
- Close to Bounds Green Station & Bowes Park Rail
- Modern flat
- Fitted Bathroom
- Fully fitted kitchen
- Communal garden
- Double Glazing
- Communal Garden
- Must be seen

Located on Brownlow Road in Bounds Green, N11, this delightful one-bedroom flat presents a wonderful opportunity for those seeking a modern living space. the flat boasts a contemporary design that is both stylish and functional.

Upon entering, you will be greeted by a bright and airy atmosphere, enhanced by modern finishes throughout. The well-appointed living area provides a comfortable space for relaxation and entertaining.

One of the standout features of this property is its prime location. Just a short stroll away, you will find Bounds Green station, providing excellent transport links to central London and beyond. This makes it an ideal choice for commuters or anyone who enjoys the convenience of city living while still being able to retreat to a quieter neighbourhood.

In summary, this modern one-bedroom flat on Brownlow Road is a fantastic opportunity for those looking to embrace a contemporary lifestyle in a well-connected area. With its appealing features and proximity to local amenities.

Enfield Council tax band - "C"
Council tax - 26/27 -£2,015.71

These particulars, whilst believed to be accurate are set out as a general outline only for guidance and do not constitute any part of an offer or contract. Intending purchasers should not rely on them as statements of representation of fact, but must satisfy themselves by inspection or otherwise as to their accuracy. No person in this firms employment has the authority to make or give any representation or warranty in respect of the property.

Homelink Lettings and Estates
62 Chase Side, London N14 5PA
0208 882 2112 homelink.co.uk

arla propertymark PROTECTED
naea propertymark PROTECTED

Registered name & office: Homelink Residential Limited T/A Homelink Lettings and Estates, 62 Chase Side, London N14 5PA Company No. 4370970 VAT No. 975 9247 61