4 Anstey Close, Waddesdon,
Buckinghamshire, HP18 0NB

W. HUMPHRIES
VILLAGE, COUNTRY AND EQUESTRIAN PROPERTY

Aylesbury 5 miles (Marylebone 55 mins), Thame 9 miles (Distances approx..)

4 ANSTEY CLOSE, WADDESDON, BUCKINGHAMSHIRE, HP18 0NB

A SUPERB AND SUBSTANTIAL 1950's HOUSE IN THIS POPULAR VILLAGE. EXCELLENT FAMILY ACCOMMODATION AND A LARGE, MATURE GARDEN

Reception Hall, Study, Playroom/Snug, Sitting Room, Stunning Living/Dining/Kitchen, Cloakroom, Utility Room, 4 Double Bedrooms (1 Ensuite), Bathroom. Parking for 3 or 4 Vehicles. Pretty Private Plot

GUIDE PRICE £650,000 Freehold

DESCRIPTION
Anstey Close is at the eastern edge of the village, built just post war by the local authority this very popular style of house is known for its sturdy construction, well-proportioned rooms and large garden. The owners of number 4 have modernised and substantially extended the accommodation to make number 4 one of the finest examples of these properties in the village. 4 Anstey Close is now a superb family house with the centrepiece a stunning kitchen that incorporates living and dining areas.

The reception hall can cater for a piano or desk and the staircase doglegs up to the first floor. There are two flexible rooms along the front, one designed as a study and the other perhaps a snug or playroom. Then the lovely sitting room has a picture window overlooking the garden and two velux windows in the part vaulted ceiling for extra natural light. Midway down the room is a Hwam pedestal cast iron stove. The aforementioned kitchen is a beautiful room finished with a polished concrete floor and bifold doors across the entire width of the end aspect creating a true indoor/outdoor feel. The actual kitchen has white hi-gloss, soft close units and there is an island of the same, black granite topping the island and solid wood the rest. Incorporated into the island are the sink with a boiling water tap, dishwasher and a wine chiller cabinet. Elsewhere are Neff appliances including an induction hob, two full size ovens, a microwave and built in next to the understairs space for a larder fridge/freezer a coffee making station. As an attractive feature the side wall has been left as exposed brickwork. In the ceiling is a velux window that is remote controlled.
Beyond the kitchen is a lobby and outside door, a cloakroom with a wc and basin and also a utility or laundry room hosting the washing machine and tumble dryer.
Upstairs is a great wide landing and access to the part boarded loft via a loft ladder. The three guest bedrooms are all doubles and the main bedroom extremely impressive. Both the ensuite and bathroom have slate floors, grey metro tiling and contemporary white fittings with chrome furniture. Each shower benefits from hand and overhead rainfall showers and the main bathroom also boasts a freestanding roll top bath.

OUTSIDE
To the front is shingle parking for 3 or 4 vehicles. There is a canopy sheltering the entrance and gated side access.

The rear garden is a sizeable plot which is private and enjoys a sunny orientation. Flagstone terraces are dotted around including the first immediately off the bifold kitchen doors. To the left is a shaded patio and pergola and right the principle entertaining spot that hosts an outdoor kitchen comprising a brick and rendered block range with slab counters, cupboards, a 'Beef Eater' gas bbq and grill, sink and fridge/cooler. Posts are placed at the edge of the flagstones to attach a roof canvas onto.

The vegetable patch is made up of sleeper retained growing beds and next to those is a foldable pool.
In the middle of the lawn stands a handsome apple tree and the whole garden is well established with mature trees, shrubs and flower borders, a wonderful pretty garden. Within the garden is a large shed that has mains power connected and a sunken trampoline and the whole is enclosed by timber fencing, the back boundary walled and a water tap is supplied.

AGENTS NOTE: The property has a lot of attic space and other similar houses in the street have converted the attic into further bedrooms.

SPECIFICATIONS

- **In ceiling Sonos speakers to sitting room and kitchen**
- **Megaflow high pressure hot water system**
- **External power points to the front porch and rear garden**
- **CAT 5 Network cable to sitting room, study, kitchen and main bedroom**
- **TV points to sitting room, snug and main bedroom**
- **BT phone socket to study and main bedroom**
- **MVHR (mechanical ventilation with heat recovery installed**
- **External lighting all around with infrared sensors to front and rear**
- **Underfloor heating throughout with thermostatic control to each room**

COUNCIL TAX – Band C £2,315.69 2026/27

LOCATION

In the ancient division of the county, Waddesdon Parish was of great extent. The name is a combination of a person's name and ' DUN' in old English, translating to Wotts Hill. The village is steeped in history, a large account is written in 'MAGNA BRITTANNIA' in 1806 concerning its famous connections. There is a church of Norman origins and the old Roman Military Road, Akeman Street used to pass through the place. A branch of the Aylesbury and Tring silk manufactory was established in the village in 1843 employing some 40 females at hand loom weaving but has long since gone.

Of some renown is the magnificent Waddesdon Manor, the recently refurbished Rothschild Mansion. Baron Ferdinand De Rothschild bought the land in 1874, it is said he picked the site for his residence after hunting in the area.

The village has excellent pre schools with a junior and highly sought after secondary school.

The nearby market towns and villages provide a wealth of historical and interesting places to visit including the local Waddesdon Manor, Claydon House and Quainton Steam Railway. Extensive shopping facilities are situated at Bicester Village Retail Outlet, the Friar's Square Centre in Aylesbury, Milton Keynes and Oxford.

The village itself offers a great convenience store with a post office, a popular coffee shop, hairdressers salon, beauticians, a Doctor's Surgery, dentist, vet, charity shop, pubs, the Five Arrows Hotel and Chinese takeaway/fish and chips. There are also tennis and bowls clubs.

Aylesbury is about 5miles with the Aylesbury Vale Parkway station providing frequent service to Marylebone, just a five minute drive away in Fleet Marston/Berryfields. Haddenham/Thame Parkway station is about 8 miles away, providing rail links to London and Birmingham. The market town of Thame is about 9 miles and Oxford is approx. 26 miles. The M40 motorway beyond gives access to London, Oxford, Birmingham, the M25 network, Heathrow, Gatwick and Luton airports.

EDUCATION

Preparatory schools at Ashfold, Swanbourne and Oxford.
Pre Schools in Waddesdon
Primary and Secondary Schools in Waddesdon.
Public Schools at Stowe, Berkhamsted and Oxford.
Grammar Schools at Aylesbury.

VIEWING

Strictly via the vendors agent.

SERVICES

Mains gas and central heating boiler and mains electricity, water and drainage.

Art at the Royal Academy

4 Anstey Close

Approximate Gross Internal Area = 166.54 sq m / 1792.72 sq ft

Illustration for identification purposes only,
measurement are approximate, not to scale,
produced by The Plan Portal 2026.

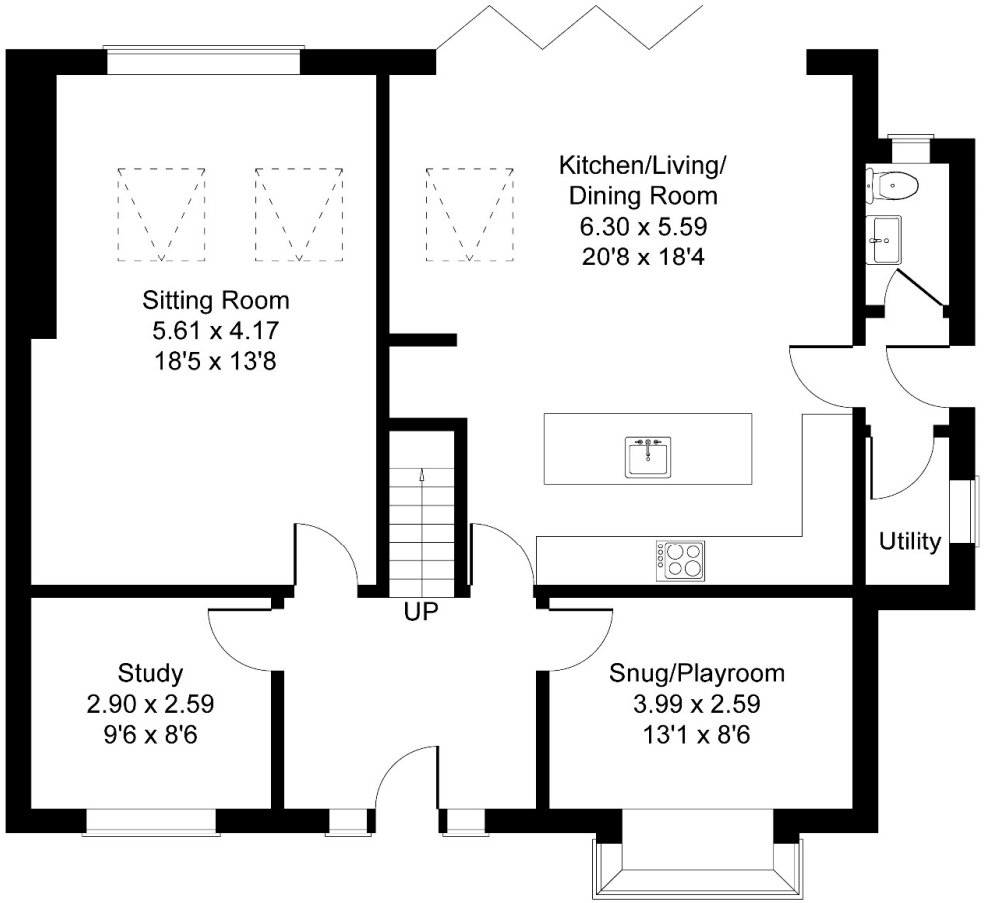

Ground Floor

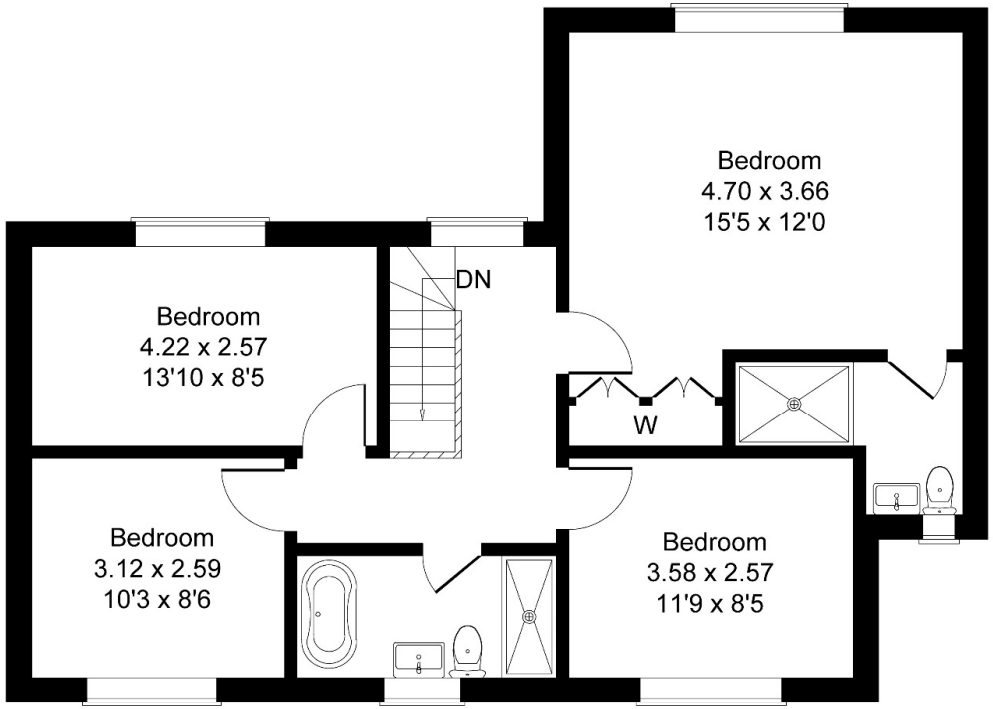

First Floor

2026
JUL
7
TUE

OK

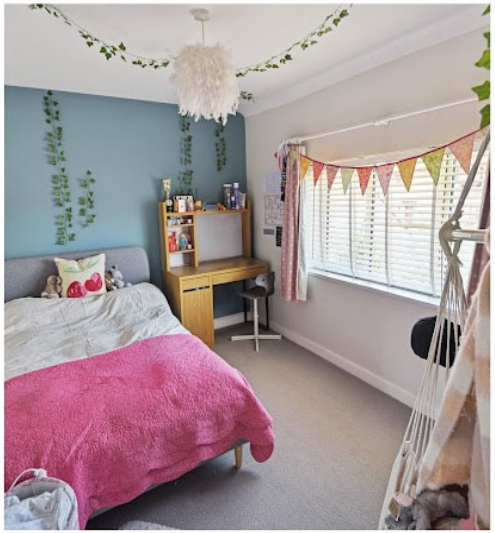

IMPORTANT NOTICE

W. HUMPHRIES for themselves and as Agents to the Vendors of the property give notice that:

1 These particulars have been prepared to give a fair overall description of the property whilst some descriptions are inevitably subjective, all information is given in good faith. No statement within these particulars should be relied upon as being either a statement or a representation of fact. The descriptions within do not contribute part of any offer or contract.

2 All measurements, areas and distances mentioned in these particulars are approximate and are issued as a guide only. If such details are fundamental to a purchase, purchasers must rely on their own enquiries.

3 Photographs incorporated within these particulars show only certain parts of the property and no assumptions should therefore be made in respect of parts of the property which may not be shown.

4 Nothing in these particulars should be seen as a statement that the property or any fixture described is in good condition or otherwise. Purchasers must satisfy themselves as to the condition of any property or item included within the sale. None of the appliances or services mentioned in these particulars have been tested by W. Humphries and no warranty is given or implied by them that they are in good working order.

5 If reference is made either to alterations to the property or a change of use, no warranty is given by W. Humphries or the Vendors/Lessors that any planning or other consents or Building Regulations approval has been obtained. Where references are made to potential uses (subject to planning) this information is given in good faith although purchasers must take their own enquiries to the relevant authorities.

6 Most importantly if there is any particular aspect of the property about which you would like further information, we invite you to discuss this with us before you travel to view the property.

J042 Printed by Ravensworth 01670 713330

rightmove.co.uk
The UK's number one property website

74 High Street, Waddesdon,
Buckinghamshire HP18 0JD
Tel: 01296 658270 Fax: 01296 658272
E-mail: info@whumphries.co.uk

Website: www.whumphries.co.uk

primelocation.com