Connells

connells.co.uk

for sale

guide price **£350,000**

Violet Way Kingsnorth Ashford TN23 3GH

** GUIDE PRICE £350,000-£375,000
**Located in the ever-popular Kingsnorth area, this beautifully presented and thoughtfully modernised three-bedroom semi-detached home offers versatile accommodation arranged over three floors, making it an ideal purchase for families and professionals alike.

Residential Sales & Lettings | Mortgage Services | Conveyancing | Surveyors | Land & New Homes

The Property Ombudsman

tsi APPROVED CODE TRADINGSTANDARDS.GOV.UK

Violet Way Kingsnorth Ashford TN23 3GH

Ground Floor

Cloakroom/Wc

Lounge

Kitchen

First Floor

Bedroom 2

Bedroom 3

Bathroom

Second Floor

Bedroom 1

En-Suite

Outside

Garage & Parking

Rear Garden

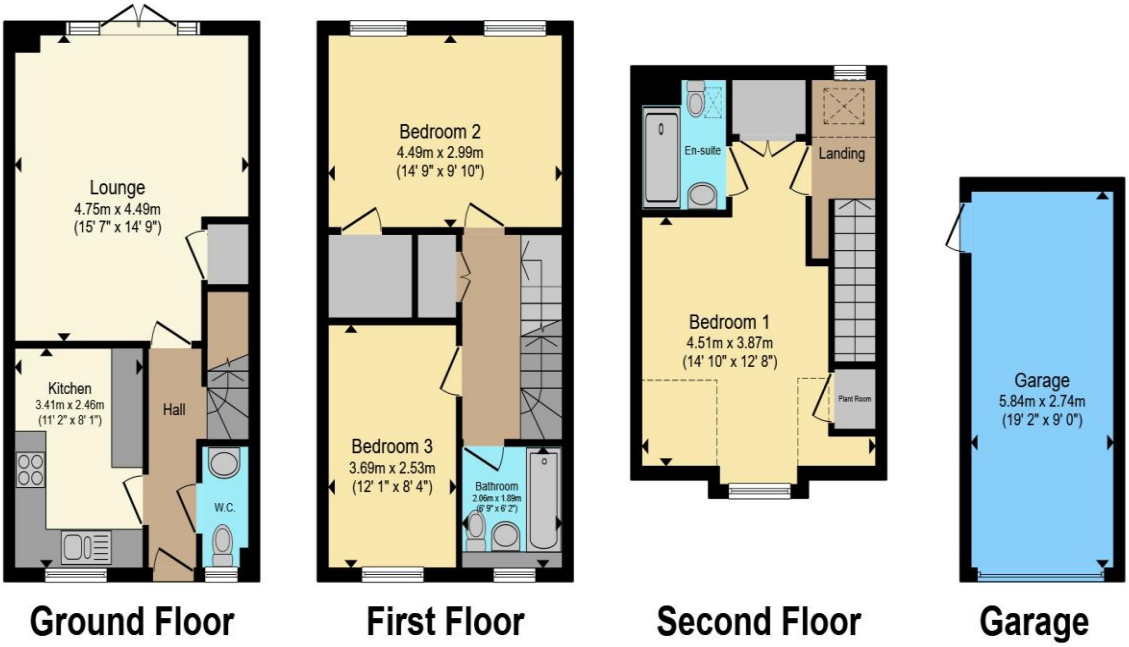

Total floor area 117.5 m² (1,265 sq.ft.) approx

This floor plan is for illustrative purposes only. It is not drawn to scale. Any measurements, floor areas (including any total floor area), openings and orientation are approximate. No details are guaranteed, they cannot be relied upon for any purpose and they do not form part of any agreement. No liability is taken for any error, omission or misstatement. A party must rely upon its own inspection(s). Powered by www.propertybox.io

To view this property please contact Connells on

T 01233 502020
E parkfarm@connells.co.uk

Unit 3 Moatfield Meadow Kingsnorth
ASHFORD TN23 3LU

Property Ref: PFM407000 - 0008

Tenure:Freehold EPC Rating: C

Council Tax Band: D

view this property online
connells.co.uk/Property/PFM407000

1. MONEY LAUNDERING REGULATIONS Intending purchasers will be asked to produce identification documentation at a later stage and we would ask for your co-operation in order that there will be no delay in agreeing the sale. 2. These particulars do not constitute part or all of an offer or contract. 3. The measurements indicated are supplied for guidance only and as such must be considered incorrect. Potential buyers are advised to recheck measurements before committing to any expense. 4. We have not tested any apparatus, equipment, fixtures, fittings or services and it is in the buyers interest to check the working condition of any appliances.

Connells Residential is registered in England and Wales under company number 1489613, Registered Office is Witan Gate House, 500-600 Witan Gate West, Milton Keynes, MK9 1GF. VAT Registration Number is 500 2481 05.

see all our properties at www.connells.co.uk| www.rightmove.co.uk | www.zoopla.co.uk