Dexters

London Property Professionals









Castlebar Hill, W5

£530,000

A wonderful two double bedroom first floor apartment in this purpose built block, featuring a bright dual aspect reception room, separate kitchen and modern bathroom. Recently modernised throughout, the property further benefits from a private garage and share of the freehold with a new extended lease being granted of 999 years.

Just 0.7 miles from Ealing Broadway station, offering Elizabeth, Central and District line services. The award-winning Pitshanger Lane, with its wide range of shops, eateries and amenities, is approximately 0.4 miles away.

Features

Two Bedrooms
Modernised Throughout
First Floor
Share Of Freehold
Balcony
Private Garage

Castlebar Hill,
London, W5

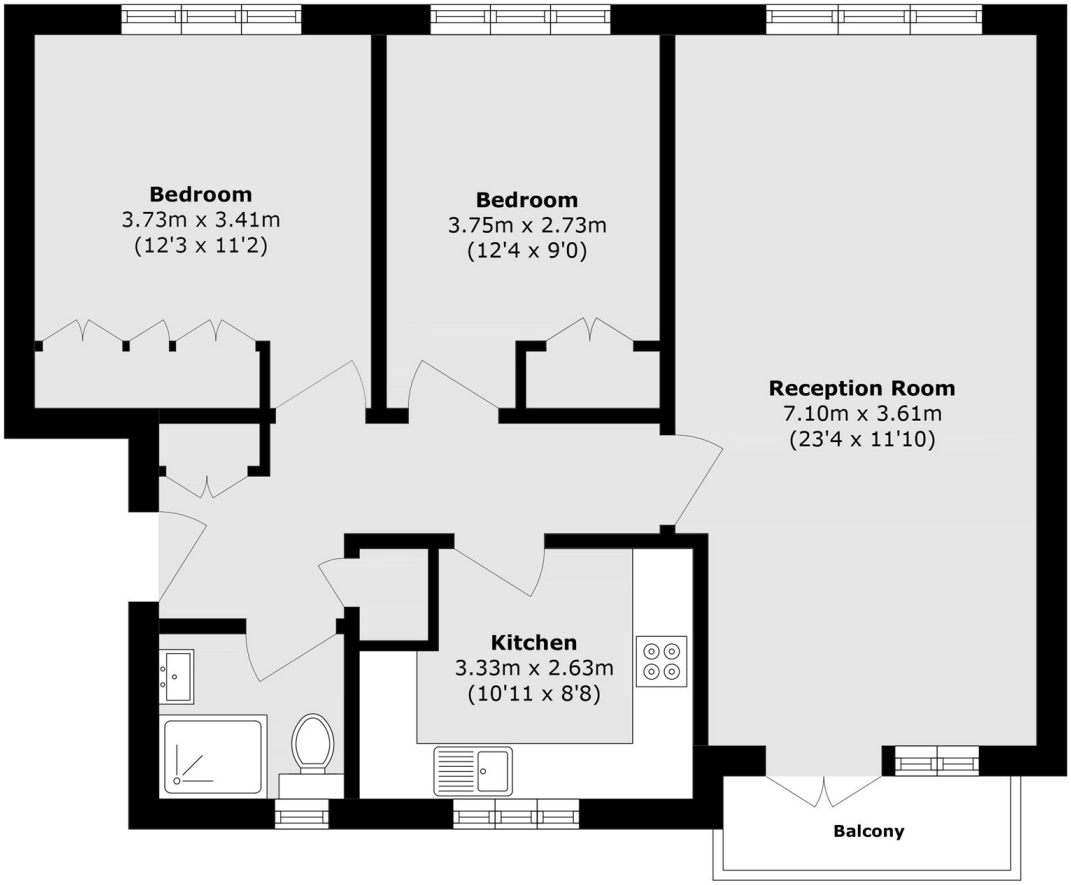

Total area (approx.): 69.6 sq. m (749.1 sq. ft)
Balcony area (approx.): 2.6 sq. m (27.9 sq. ft)

Dexters

Ealing
2 New Ealing Broadway
London
W5 2NU

Sales
020 8810 0909

Energy Rating: C. We aim to make our particulars both accurate and reliable. However they are not guaranteed; nor do they form part of an offer or contract. If you require clarification on any points then please contact us, especially if you're traveling some distance to view. Please note that appliances and heating systems have not been tested and therefore no warranties can be given as to their good working order.

RICS Regulated Estate Agent and Letting Agent

dexters.co.uk